READJUSTMENT of the commercial, industrial and financial standards of the nation is in progress. Grow into the new era by being informed thru the columns of the daily press. Read the Tribune and Times-Age.

# Coshocton Tribune

THE WEATHER
OHIO—Cloudy tonight and Wednesday; somewhat colder Wednesday and in north portion tonight.

FULL INTERNATIONAL NEWS SERVICE NEWS REPORT | AND TIMES-AGE | CIRCULATION BOOKS OPEN TO ALL

VOL. XII, NO. 130 | TUESDAY EVENING, JANUARY 11, 1021 | THREE CENTS

# PLEDGES FOR RELIEF FUND TOTAL $7,600

### First Wave of Shock Troops After Zero Hour Report First Objective Taken—Total Amount Given By County to Save the Starving Children Will Be $10,000 When County Cantonments Report, is Belief of Chairman

Seven thousand, six hundred dollars has been pledged by Coshocton-co for the relief of the starving children of the Near and Far East, and these pledges have been rounded up by the diligent work of the Coshocton County General Relief Committee.

That all of these pledges were given cheerfully was indicated by the trend of the communications received with the pledges. As a rule the pledges were not below $5 and almost every donor expressed sincere regret at his inability to give more to such a worthy cause.

C. H. Howell, chairman of the relief committee and manager of the campaign for funds stated Tuesday that in his opinion, the amount would reach $10,000 by the time all 32 cantonments stationed over the county were heard from. So far, West Lafayette is the only county cantonment to make any report. When the ten thousand mark is reached it will mean that Coshocton-co has virtually adopted and saved the lives of 1000 children from starvation.

Monday evening, from 6:55 to 7:00 o'clock, all the streets lights in town were turned out, and the lights in residences were dimmed, in keeping with the proclamation of Mayor W. S. Tish, for five minutes of prayer for the success of the campaign, and the safety of the lives of the suffering children. During this time, Boy Scouts, stationed at the corners of intersecting streets over the town, called out notice of the fact that the zero hour was approaching.

C. H. Howell, as manager of the campaign, made the following statement Tuesday: "Since, with the arrival of the mail this morning, it is apparent that a great number of people did not understand that the campaign would actually close last night and to still afford these people an opportunity to make a donation, the Peoples Bank and the Ohio Service Co. office will be kept open to receive donations to this fund, just as long as they continue to come in. From the pledges that have been received it was noticed that very few contributions were under $5, and for this additional reason these two offices will be kept open to receive donations from those who would care to give $5 or under."

Mr. Howell went on to say that "As campaign manager, I wish to express my sincere gratitude to my many willing helpers, for the prompt response given to all calls for aid."

## RELIEF STATION WHERE STARVING CHINESE RECEIVE FOOD

Relief station in stricken China and some of the "bread line."

This photograph, which just arrived in this country, shows a few of the starving Chinese receiving food at one of the relief stations. It bears out the reports which have been received recently concerning the deplorable conditions in China where 15,000,000 persons are said to be starving to death because of famine. Ten thousand are dying daily, according to cable dispatches from China.

# LIBRARIAN TALKS TO ROTARIANS AT TUESDAY MEETING

The educational benefits that may be derived from a public library by any community were enumerated by Mrs. Clara B. Olney, public librarian in an interesting talk given to the Rotary Club, Tuesday noon.

Mrs. Olney explained the different ways in which the library aided the school children in preparing their lessons, and in gaining additional information on any subject they might be studying in class.

She also stated that many club women and men, when called upon to prepare papers for the discussion of their respective clubs, as a rule found recourse in books at the public library.

According to Mrs. Olney, the local public library contains books on any subject and of almost every description.

During the business session of the club, a committee was appointed to arrange for a date when the Rotary Club plans to entertain the newly organized Kiwanis Club.

Miss Mae Tish, accompanied by Miss Laura Denzer, as pianist, favored the club with a number of delightful violin selections.

## MILK AND SOIL TESTS PLANNED

Professor Halterman of the Smith-Hughes Agricultural school of West Lafayette will give a demonstration of the testing of milk and also of the testing of soil, at the Bethlehem grange, Friday evening, January 14 at 7 o'clock.

All those interested in these demonstrations are asked to bring samples of milk and soil with them.

Other practical demonstrations are promised during the course of the evening.

# PRESIDENT-ELECT STEPS INTO THE INAUGURAL EXPENSE ROW WITH REQUEST FOR SIMPLICITY

### Telegrams Dispatched to Senator Knox and Chairman McLean Leave No Doubt As to Harding's Preference For Quiet, Inexpensive Ceremony March 4

MARION, Jan. 11—Confidence was expressed at Harding headquarters today that the request of the president-elect that all plans for an elaborate inaugural celebration be abandoned would be complied with immediately. The telegrams sent to Senator Knox and Edward B. McLean, chairman of the congressional inaugural committee and the national inaugural committee, left no doubt as to the decided stand taken by the next president against any extra preparation or expenditure for this event. It is known Senator Harding has felt considerable concern as the plans for the inaugural celebration have developed and that his own preference, many times expressed, has always been for an exceedingly simple and unpretentious ceremony.

In addition he has felt keenly, it is asserted, that any undue expense either by the federal government, the states, or by individuals would not conform with the plans for economy and elimination of waste on which he has laid so much stress.

To these considerations were added reports of exhorbitant charges planned for accommodations and points of vantage in Washington.

His wishes in the matter, it was pointed out at headquarters, were made perfectly plain in his messages. To Senator Knox in asking omission of the parade and ball he said, "it will be most pleasing to me to have this ceremony take place within the capitol or on the east porch without a single extra preparation for the occasion. This will require no expense and we will be joint participants in an example of economy as well as simplicity, which may be helpful in the process of seeking our normal ways once more."

To Mr. McLean he telegraphed: "It is timely and wholesome to practice the utter denial of public expenditure where there is no real necessity and it will be a wholesome example of economy and thrift if we save the many many thousands which the inaugural celebration will call from the private purse of those attending."

## Coshocton Couple Got First Mormon City 1921 License

Arthur Bechtol and Marjorie Martter, both formerly of Coshocton received their marriage license at Salt Lake City, January 3, according to an item in the Tuesday, January 4, issue of the Salt Lake Tribune.

The following is the item as it appears in that paper:

"Arthur N. Bechtol of California and Marjorie Martter of Ohio initiated "Cupid" George Graham into the mystery of issuing a marriage license yesterday. It was the first license Mr. Graham issued and deputies at the county clerk's office said that he was more bashful than the prospective bride and groom. There are certain "personal" questions which the clerk must put to the applicants and "Cupid" Graham hesitated, it was said, before he finally filled in the paper authorizing the couple to wed."

## Is Almost Well

Mrs. Benjamin Dawson, South Lawn-av, who was struck by an automobile several weeks ago near her home, sustaining fractures of the right leg, right wrist and right arm, was reported Tuesday by her attending physician to have almost completely recovered.

## Big Whiskey Haul

YOUNGSTOWN, Jan. 11—I. Goldberg and George Thomas 41, both of Pittsburg, were arrested last night by Railroad detectives charged with illegal possession of liquor when they were taken from Erie train with 180 quarts of whiskey valued at $3,500.

## Is Recovering

Byron Matthews, Chestnut-st who has been confined to the Keenan hospital for the past several days following an appendectomy operation, was reported Tuesday to be on the road to recovery.

## Is Seriously Ill

Bessie Slade, the 10 year-old-daughter of John Slade, Tenth-st, was seriously ill at her home Tuesday. The nature of her illness was not given.

## Is Improving

Mrs William LeRetilley, 137 north Twelfth-st, who has been confined to the Keenan hospital, suffering uremic poisoning for the past few days was reported to be much improved, Tuesday.

## Arm Cut By Saw

John Miller, Millersburg, is confined to his home suffering a badly lacerated arm which he injured when he accidently caught it in a saw at the saw mill there, last Friday. Mr. Miller's arm was drawn against the saw and several arteries were cut.

Dr. Putnam and Dr. Pomerene of Millersburg dressed the wound.

## Daughter Named

The daughter born to Mr. and Mrs. William Forsythe, north Third-st, has been named, Clara Belle.

## Son Is Born

A son born to Mr. and Mrs. Robert Wolfe, at Tyndal, last Saturday has not yet been named.

# MRS. GEORGE UREY DIES TUESDAY AFTER ONE YEAR'S ILLNESS

Mrs. George W. Urey, aged 75, who lives near Warsaw, was a victim of heart trouble, Tuesday morning, when she died at her home at 3 o'clock, following a year's illness from that disease.

Mrs. Urey was born on August 13, 1845 on a farm near Fresno. She resided there several years until her marriage to George Urey when they moved on a farm near Warsaw.

The aged lady was a member of the Evangelical church in Blissfield. She had been a consistent member of that body for several years.

The news of Mrs. Urey's death brot much sorrow to her numerous friends and relatives. She had always been a good mother and wife. She was kind and gained numerous friends by her amiable disposition.

Mrs. Urey and her husband have been residents on the farm near Warsaw for the past 38 years.

Besides the husband, the deceased is survived by the following children, J. C. Urey, W. G. Urey and E. R. Urey all of Warsaw. There is one grandchild, in Warsaw.

The funeral services will be held at the late home in Warsaw Thursday afternoon at 2 o'clock with Rev. McBroom in charge.

Interment will be made in Valley View cemetery

## Child Is Recovering

Thomas Allen, the 10-year old-son of Mrs. James Angelone, 17 south Third-st, who is confined to the City hospital, suffering from a bullet wound in his brain, said to have been caused by the discharging of a 22-calibre revolver by his own hand, was reported to be much improved Tuesday and will probably be dismissed from the hospital the latter part of the week

## Child Has Brain Ill

Virgil Clyde Pickerell, seven year old son of Mr. and Mrs. David Pickerell, 211 Burt-av, is ill at the home of his grandparents, Mr. and Mrs. John Hittle, 536 Locust-st, suffering with congestion of the brain. Dr. T. W. Lear is the attending physician.

## Is Improving

Mrs. Henry Fouch, 750 Elm-st, who has been suffering from tubercular meningitis, is slowly improving. However it is thot another operation will be necessary before she can entirely recover.

## Sinn Feiner Shot

DUBLIN, Jan. 11. — John Doran, a prominent Sinn Fein leader, was dragged from his bed at his home in Camlough early today by masked men and shot, according to information reaching here this afternoon.

## Is Operated Upon

Mrs Charles Norman, 940 south Sixth-st, underwent a major operation at the City hospital, Tuesday morning. The operation was performed by Dr. J. W. Shaw assisted by Dr. L. C. McCurdy and Dr. E. M. Wright.

## Dog Licenses Are Moving Slowly In Coshocton County

Up to Tuesday morning, there had been only 1150 dog licenses issued from County Auditor Lyon's office, for the estimated 5,000 dogs in the county.

County Auditor Lyons stated that altho every dog in the county was supposed to be bearing a 1921 license by January 1, the county officials had graciously extended the time, because of the fact that many people are in the habit of securing the dog license at the time they pay their taxes, and taxes are being received later than usual this year.

# HARDING ADVOCATES MINIMUM SCALE FOR UNIONS WITH BETTER MEN GETTING MORE

### Urges Typos, Who Made Him Honorary Member, to Be Mindful of Obligation to Give Best In Them

MARION, Jan. 11. — Organized labor should commit itself to the policy of adding to its own efficiency, Senator Harding today told members of Marion Typographical Union No. 675 when he beame an honorary member of that body.

The union elected him a member some time ago and he went down to the office of his newspaper, the Marion Star to receive his union card. In outlining his views on union labor with the principles of which he said he was in accord, Senator Harding said:

"There has got to be a readjustment of conditions and I want you to take the lead. I hope we may never have to go back to old wages and old conditions. But the only way we can have the readjustment which conditions in the world make necessary, is for every one to do his utmost. I want to see a maximum of production in this country. By that I do not mean that I expect any worker to strive beyond the limits of a normal proper life. But you owe the best that is in you."

Senator Harding then gave an outline of labor conditions in the country.

"I tell you of these general conditions not in expectation of a reduction in wages," he said, "but to show you that there are always two sides to a question. Organized labor owes a duty to increase its efficiency as well as to look after the wages and conditions affecting its members.

"What I would like would be to have union labor fix a fair and just minimum wage and have those who are worth more get it. One trouble with union labor policies is that they are based too much on the mediocre man."

# COUNCILMEN HOLD BRIEF SESSION AT BI-WEEKLY MEETING

A general discussion of needed improvements of alleys and streets in the city was held at the council meeting Monday evening. Several instances of the need of grading, and improvement of the drainage system on the unpaved streets, were brot up by the councilmen.

President of the council, H. E. Norris stated that south Eighth st had been left in a rough condition, by the contractor who installed the sewer along that street. He suggested that measures be taken to either compel such contractors to improve the streets or that the city make use of its means of street repair.

The condition in which the paved streets are frequently left by public service companies, who often have occasion to tear-up the pavement, was also a matter of discussion. The councilmen agreed that the streets were never completely repaired by these companies, after they have once lifted the pavement. Councilman W. R. Davis said that at one time it had been suggested that the council pass an ordinance, compelling these companies to restore the streets to their former condition, and he suggested that the present ordinance committee prepare an ordinance of that kind.

It was suggested that these companies be made to get a permit from the mayor to do the work on the streets, and that a deposit, covering the cost of the amount of pavement that would be torn up, be required as a security insuring the satisfactory repair of the streets.

Before adjourning, council passed a motion excusing the absence of Councilman A. E. Riley.

# JOIN LEAGUE OF NATIONS OR BUILD NAVY STRONGER THAN ANY AFLOAT, DANIELS' ADVICE

### Agreement With Britain and Japan For Brief Suspension of Armament Construction is Makeshift Undertaking of No Real Value, Says Secretary of the Navy

WASHINGTON, Jan. 11—Casting aside the proposal for a naval holiday between the U. S., England and Japan as a makeshift undertaking of no real value Secretary of the Navy Daniels appeared today before the house committee on naval affairs and in a frank discussion of the disarmament question declared the U. S. must either join at once in a world wide agreement to reduce armament or else embark on a great new building program which will make the American navy equal to if not the greatest in the world.

No half way measures will suffice, he said Equality with the greatest or the protection of an international agreement alone are worthy of serious consideration, he declared, and if President-elect Harding asks his advice, Daniels said, he will inform him that if the U. S. is not immediately to become a member of the league of nations this government should at once initiate steps towards a world disarmament plan. The president will have that authority. Under the naval act of 1916, the president of the U. S. is authorized by congress to invite the nations of the world to sit around a table and talk of reduction.

"With reference to the naval program of the U. S." said Secretary Daniels, "there are just two courses and only two open:

1—To secure an international agreement with all or practically all, the nations which will guarantee an end to competition in navy building reduce the national burden and lead the movement to secure and butress world peace.

2—To hold aloof from agreements or association with other nations as to the size of armament. This will require us to build a navy strong enough and powerful enough to be able to protect American shipping, defend policies in the distant possesisons as well as at home and by the presence of sea power to command the respect and fear of the world.

"There is the third alternative of being content with a small navy in a world of big navies, exposed to certain destruction, in case of war with a great power of powers. I dismiss that alternative without discussion, because it is a waste of time to spend money on an agency of war that would be helpless if needed. Whatever else the American people may approve they will not approve such an ineffective policy.

"Equality with the greatest or an international agreement alone can be seriously considered."

Of the two plans, Daniels said he was in favor of the first.

## STENOGRAPHER IS LEADER OF QUAKER CITY "BANDIT JURY"

Miss Vera Ottinger.

Miss Vera Ottinger, a stenographer living in Philadelphia, was recently chosen foreman of a jury in the criminal court branch of the municipal court. She is the first woman juror to serve in the Quaker City.

# MRS. PRICE ELSON ASKS DIVORCE AND CUSTODY OF SEVEN

Ella Elson has filed a petition in probate court asking a divorce from Price Elson, and the custody of their minor children. There are seven children.

The plaintiff in her petition claims that the defendant is guilty of extreme cruelty, and the use of vile and indecent language. She claims that he has made numerous threats to kill members of the family, and that he has been an habitual drunkard for the past three years

The plaintiff asks that the defendant be enjoined from removing any household goods or personal property and that he be prohibited from interfering with the plaintiff and family, and from coming to their home, which is located at the corner of Vine st and the river road, in the Zerbe addition.

George D. Klein is the attorney for the plaintiff.

# THREE COSHOCTON YOUTHS JOIN ARMY CAMP IN THE SOUTH

Three recruits for the U. S. Army left Coshocton Monday and Tuesday after signing up at the local recruiting office in the Selby building. Homer Johnson and Charles Sigman, both of Coshocton left Monday for Columbus Barracks to receive transportation to Camp Jackson, S. Car., where they will be members of the 60th infantry, Fifth division. William Dickerson, of Coshocton left Tuesday morning to take the same route. The men will serve three years studying automobile mechanics during their period of enlistment.

# ANTI-SCREEN LAW IS EFFECTIVE IN CITY JANUARY 13

The ordinance passed by city council, providing that all screens, blinds and other obstructions to view, be removed from windows and entrances and from the front of adjoining rooms of pool rooms and soft drink parlors goes into effect Thursday, January 13.

This ordinance was passed to facilitate police supervision of the places concerned. Complaints were being made by the police, that they could not see the interior of places suspected of law-breaking, without entering the room, and that it is then too late to catch possible offenders.

# EXTENT OF SCANDAL IN HAMON CASE IS PIQUING CURIOSITY

ARDMORE, Okla., Jan. 11.—How much of Clara Smith Hamon's past will be bared for the curious throng expected to pack the little court house here when her trial is held will depend upon the prosecution, the young woman it was indicated, today has no desire to avenge herself on the man now dead who intended to discard her to advance himself politically.

That she was madly in love with him no one here doubts.

But it was also made clear that she will fight hard for her liberty and if necessary to save herself will spare no one and will bring into the trial as witnesses men who stand for wealth and power in the southwest.

This case which has excited nation wide interest, may shake Oklahoma with its revelations and send tremors into high places outside, it may develop into a dramatic battle between women, one fighting for liberty; the other fighting to defend the name her children bear—then again it may result in nothing more than a perfunctory court proceeding to render a verdict of acquittal after brief testimony.

Interest today centered on whether Judge Thomas W. Champion, who will sit as trial judge will name a special prosecutor. Attorney General Freeling has already been ordered to prosecute by Gov. Robertson and as it is said he belongs to the political group that opposed the Hamon interests it may be to his political advantage to make a vigorous prosecution.

The defense is waiting until the prosecution shows its cards

"Until we see what the prosecution intends to do we shall make no plans for calling witnesses," said C. A. Coakley, the woman's attorney.

Meanwhile, uncertainty as to when the trial will be held continues.

"As things look now, the case will not be reached on the docket until March, said Champion.

NewspaperARCHIVE®

## MR. OR MRS. DYSPEPTIC

Get rid of Indigestion and Stomach Worries with "Pape's Diapepsin"

"Really does" put weak, disordered stomachs in order—"really does" overcome indigestion, dyspepsia, gas, heart burn and sourness due to acid fermentation—that—just that—makes Pape's Diapepsin the largest selling stomach antacid and regulator in the world. If what you eat ferments and turns sour you belch gas and eructate undigested food or water; head is dizzy and aches; breath foul; tongue coated, remember the moment "Pape's Diapepsin" comes in contact with the stomach all such distress vanishes. It's truly astonishing—almost marvelous, and the joy is its harmless. A box of Pape's Diapepsin tablets costs so little at drug stores too.


## Debs Case Pondered

PITTSBURGH, Jan. 11. — The Joseph Seep agency here, purchasers for the Standard Oil Co. announced today, the reduction in price of Corning grade of crude oil from $1.00 to $3.75.

This follows a reduction in price of half a dozen of the best grades, including Pennsylvania crude on Saturday.

Read for Profit—Use for Results—Tribune Class Ads


## COLDS

"Pape's Cold Compound" is Quickest Relief Known

Don't stay stuffed-up! Quit blowing and snuffling! A dose of "Pape's Cold Compound" taken every two hours until three doses are taken usually breaks any cold right up.

The very first dose opens clogged nostrils and the air passages of the head; stops nose running; relieves the headache, dullness, feverishness.

"Pape's Cold Compound," costs only a few cents at drug stores. It acts without assistance, tastes nice, contains no quinine—insist upon Pape's!



### Woman Can't Find Words to Express Herself

"After six years of suffering from stomach trouble I am feeling fine. All the bloating and soreness is gone from my stomach and bowels. I can eat all I like now. I can't think of any words suitable enough to praise Mayor's Wonderful Remedy. I am sure it has saved my life." It is a simple, harmless preparation that removes the catarrhal mucus from the intestinal tract and allays the inflammation which causes practically all stomach, liver and intestinal ailments, including appendicitis. One dose will convince or money refunded.



### HOW TO DARKEN GRAY HAIR

A Cincinnati Barber Tells How to Make a Remedy for Gray Hair.

A well known resident of Cincinnati, Ohio, who has been a barber for more than forty years, recently made the following statement.

"Anyone can prepare a simple mixture at home, at very little cost, that will darken gray hair, and make it soft and glossy. To a half-pint of water add 1 ounce bay rum, a small box of Barbo Compound and ¼ ounce glycerine. These ingredients can be bought at any drug store at very little cost. Apply to the hair twice a week until the desired shade is obtained. This will make a gray-haired person look twenty years younger. It is easy to use, does not color the most delicate scalp, is not sticky or greasy and does not rub off.



TO RELIEVE CATARRHAL DEAFNESS AND HEAD NOISES

If you have Catarrhal Deafness or are hard of hearing or have head noises go to your druggist and get 1 ounce of Parmint (double strength) and add to it ½ pint of hot water and a little granulated sugar. Take one tablespoonful four times a day.

This will often bring quick relief from the distressing head noises. Clogged nostrils should open, breathing become easy and the mucous stop dropping into the throat. It is easy to prepare, costs little and is pleasant to take. Anyone who has Catarrhal Deafness or head noises should give this prescription a trial.



## IF SKIN BREAKS OUT AND ITCHES APPLY SULPHUR

Just the moment you apply Mentho-Sulphur to an itching, burning or broken out skin, the itching stops and healing begins, says a noted skin specialist. This sulphur preparation made into a pleasant cold cream, gives such quick relief, even to fiery eczema that nothing has ever been found to take its place.

Because of its germ destroying properties, it quickly subdues the itching, cools the irritation and heals the eczema right up, leaving a clear, smooth skin in place of ugly eruptions, rash, pimples or roughness.

You do not have to wait for improvement. It quickly shows. You can get about two ounces of Mentho-sulphur for a few cents at any drug store.


If you need money you can borrow on furniture, pianos, automobiles, or salaries. Call at 109 south Sixth-st, or phone 709. Coshocton County Finance Co.

## NOT KNOWING MUCH ABOUT INCOME TAXES, TWINS ARRIVE TOO LATE TO AID PAPA

Attorney Daniel W. Davies and his twin daughters.

Twin baby girls arrived an hour too late on New Year's day to save Attorney Daniel W. Davies of Cincinnati $400 exemption on his income tax return this year. However, that didn't lessen the welcome the babes received.

## WOULD NAME HIGHWAY IN NEW HAMPSHIRE FOR D. WEBSTER

CONCORD, N. H., Jan. 11—Backed by many prominent citizens the New Hampshire Bar Association is completing plans for pushing through the Legislation a bill for naming one of the three main roads running through the Granite State the "Daniel Webster Highway."

It is contended that such a move would be but a fitting memorial to the fame of the State's greatest citizen, and backers of the proposal point out that the Daniel Webster Highway would be to the State what the Lincoln Highway is to the nation.

Much sentiment has been created in favor of conferring the name of Webster upon the so called "mid hills road," which runs from Nashua, near the Massachusetts line, north through Manchester, Concord and Laconia to the Canadian line north of Colebrook.

Advocates of this plan point out such a route would carry the traveller through spots associated with Webster's early life.

His birthplace is but a few miles from Franklin and connected with the proposed Webster highway by a good sized road.

**Merrymaker in Difficulties.**

In her book "Crowding Memories" Mrs. Thomas Bailey Aldrich tells of a large fancy dress ball in London, which was considered to be the greatest and most distinguished gathering of the day. When [illegible] arrived at Mr. Irving's [illegible] they found [illegible] trying [illegible] Mrs. M[illegible] [illegible] over [illegible] [illegible] water [illegible] out [illegible] of the coat which [illegible]

On [illegible] George Washington [illegible] as general [illegible]

## CANADIAN'S BIG CROP PAYS FOR HIS FARM THE FIRST SEASON

SWIFT CURRENT, Sask., Jan. 10—Axel Nelson, of Pennant, Sask., was his own Santa Claus and found a factor plow a good substitute for the traditional reindeer sleigh.

Nelson bought a quarter section of land near Pennant, on the Canadian National Railways, last spring paying $[illegible] for it. With a good tractor he had no trouble in breaking all his land. His crop total 2200 bushels of wheat and 1000 bushels of oats. He sold 1500 bushels of wheat at $2.60 a bushel. On Christmas Day he received a check for $3900 for it, for $700 more than he paid for his land.

"That Christmas check was just like a farm dropped into my stocking," said Nelson.

He still has on hand and yet to be marketed 700 bushels of wheat and 1000 bushels of oats.

## GASOLINE TANK IN CHURCH BLOWS UP

RAVENNA, Ohio, Jan. 10—Explosion of a gasoline tank in the Epworth Methodist Episcopal church during a revival service caused panic among the 250 persons present, did $[illegible] damage to the building and resulted in several persons getting burns on their hands [illegible]

[illegible] R. Beyer was preaching [illegible] in the lighting [illegible] broke out [illegible] during the rush [illegible] water, overcoats [illegible] out [illegible] of the coat which [illegible]

Services will continue, Rev. Beyer [illegible] day.

The building was remodeled two years ago for use as a community social center.

## THE SENSE OF INFERIORITY

A Starved Nervous System Takes the Snap Out the Otherwise Strong and Capable

Imaginary unfitness, the peculiar nervous strain that causes some men to shrink so lamentably, is

merely a condition or semi-starvation. If you doubt it, let the reconstructive influence of Reolo drive it out of your head completely.

When the nerves have gone smash and the iron has been burned out of the blood, then is the time that the red blooded fighter lords it all over his pale-faced rival. Reolo is a wonder. It gives you conscious strength. You feel an increased nerve force, nerve control. No more bluff, no dodging, no hesitation. With an improved appetite the nerves that were starved cease to cry out with pain, the red corpuscles in the blood increase enormously, there is a tingle of color to the skin and a sense of fitness from head to foot. Such is the marvelous capacity of the system to respond to the influence of Reolo. This wonderful reconstructive and strengthening combination so intensifies the activity of the vital processes that you approach any task with a vim that is fairly astonishing.

Ask any of the clerks at The Wimmer Arnold Co's drug store or any other leading drug store for a $1.00 box of Reolo. Ask them about its wonderful effect upon a host of people they have sold it to.

## SAILOR USED POLICE PHONE AND SAID THE SERVICE PUNK

NEW YORK, Jan. 11.—"Hello, central gimme the Philadelphia Navy Yard," yelled George W. Hickman, of Dayton, Ohio, a sailor, into a call box on a street corner in Brooklyn.

His idea was all right, but the sailor had opened up a police call box and his "central" was the desk sergeant in the station house. A crowd gathered as the sailor, unable to get his "connection," began to tell "central" what he thought of the service in words which only a husky gob in Uncle Sam's navy can put over so fluently, so continuously and withal so free from the common fault of repetition.

When a patrolman arrived and tried to take the sailor away from the phone, he tried to humor Hickman by telling him the telephone was out of order.

"Aw, cuit yer kidin'," said the sailor. "It works all right, but the service is rotten."

It took a call for the patrol wagon and a platoon of reserves to get the sailor away from the call box and into a quiet cell. In the melee he bit a policeman twice and ruined his uniform. He is reflecting now over the amazing power of the particular brand of "tanglefoot" he imbibed before feeling an impulse to call up the Philadelphia Navy Yard and chat with sailor friends.

## Another Oil Drop

WASHINGTON, Jan. 11 — The case of Eugene V. Debs, serving a term for violation of the war time espionage act was on the calendar for immediate consideration when Attorney General Palmer returned to his desk today. The attorney general is expected to have his finding ready to send to the white house before the end of the week.


# 6th St. Theatre Tomorrow Night

## SEATS NOW ON SALE AT BOX OFFICE

NEW YORK'S GREATEST MUSICAL COMEDY SUCCESS

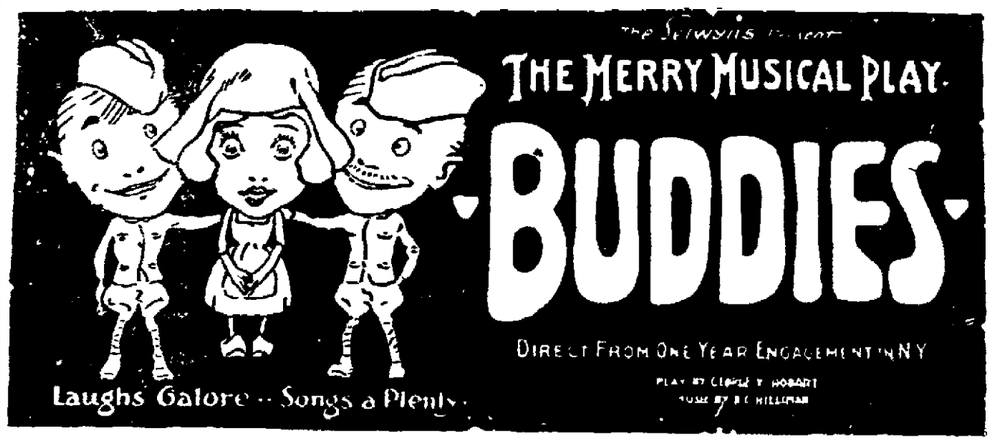


*Now On Its First Road Tour, With A Typical Selwyn Cast.*

The biggest sensation last season in New York was "BUDDIES," a genuine musical comedy hit by George V. Hobart and B. C. Hilliam which the Selwyns presented in the Selwyn Theatre, and which played there to capacity audiences for twelve consecutive months. Mr. Hobart's book and Mr. Hilliam's lyrics and music will undoubtedly find an equal appreciation when "BUDDIES" is presented here. Box Office open evenings from 6 to 8, all day today and Wednesday.

*PRICES ..... 50c, $1.00, $1.50, $2.00, Boxes $2.00.*


## STEEL INTERESTS WOULD BE LAST TO REDUCE PRICES

MIDDLETOWN, Jan. 11.—"Some reasonable liquidation of labor rates in all lines together with further reductions in retail prices in keeping with lower wholesale costs, will be necessary before any move ahead can be made," George M. Verity, president of the American Rolling Mills Co., big independent manufacturer of steel and iron sheets, declared today.

"While Middletown is among the last to feel the nationwide business depression, it is impossible for any community or any industry to escape such a universal liquidation as is now in progress," the statement declares, and continues:

"Operation of the company's plants in the next 60 or 90 days will depend upon the volume of orders received which will be the minimum requirements of customers."

## NEED IS URGENT FOR SISTER DITCH TO PANAMA CANAL

WASHINGTON, Jan. 11.—Immediate steps for construction of another inter-ocean canal should be taken, Secretary of War Baker stated this afternoon.

The sea canal should be parallel to the Panama canal or should follow the route already mapped out, thru Nicaragua, Secretary Baker said. The growth of commerce and the fact that battleships are being built 112 feet wide while the Panama canal is but 110 feet wide make it necessary to consider the construction of a new canal, the secretary said. Secretary Baker opposed a proposal for making the Panama canal a sea level canal.

## FUR PRICES IN WEST SHOW A GREAT SLUMP THIS SEASON

DENVER, Jan. 11.—Because of the great reduction in the price of furs, State Game Commissioner R. G. Parvin received less than $400 from the semi-annual sale of furs and skins of predatory animals killed in Colorado during the past summer. It was expected that the sale would net several thousand dollars.

The state law provides that the pelts of all animals killed by state agents must be turned over to the state game and fish commission, the proceeds of the sale from which are placed in the state general fund.

Not for many years have fur prices been so low and the demand so light as at present, according to Commissioner Parvin.

Because of the demoralization in the fur market it was said that the largest fur trading house in the world, a St. Louis concern, had advised its trappers and agents to make no catches this winter.

Compared with last year, this season's price for coyote skins showed a decline of from $10 to $20. Bids this year ranged from 25 cents to $4 for the coyote pelts, as against $1.25 to $30 last year.

## Shorts And Middlings

Milk should be served to children at every meal. If a child does not care to drink raw milk, it should be prepared in some manner to tempt the appetite.

Whenever straw remains after the stables and the wheat field have received their quota it can well be utilized by spreading on sod ground to be plowed down for corn.

Unsatisfactory egg yields, low fertility, poor hatches, slow growth and development of the young stock, and many of the most troublesome poultry diseases are often due primarily to improperly located and poorly constructed poultry houses.

It is doubtful economy to build a silo within another structure, for it amounts to paying for the space twice. It would be more economical in the long run to use durable materials, paint, or treat it with some good preservative, and provide a roof for protection.


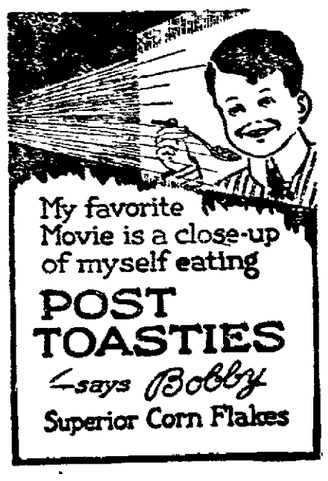



**Specific.**

A traveler who alighted from the train in a small Southern town was greeted by a colored porter, who shouted at him: "Palace hotel, boss," and grabbed the traveler's baggage, and the latter said: "Wait a minute, Rastus. Is this hotel American or European?" And Rastus replied: "I dunno, boss, but I think they's Irish."—San Francisco Chronicle.


**Protect the Children**

Healthy Blood and a Healthy System is a Child's best protection against Colds, Grip and Influenza. Give them GROVE'S IRON TONIC SYRUP. 75c.



**SWEETENS THE STOMACH**

Tones the Liver, Flushes the Kidneys.

**BULGARIAN BLOOD TEA**

taken hot at bedtime kills colds, guard against "FLU," grippe and pneumonia. Sold by druggists and grocers everywhere.



### Physician Tells Weak, Nervous People How to Get Back Health and Strength

Do not buy expensive tonics nor worthless concoctions. A pure organic phosphate such as Bitro-Phosphate taken at meal times will supply the blood, bone and muscles just what they need to put life and strength into tired, worn-out, nervous bodies. Bitro-Phosphate is safe to take and can be obtained from Wimmer & Arnold Drug Co., or any good druggist at reasonable cost.



**HEAD STUFFED FROM CATARRH OR A COLD**

Says Cream Applied in Nostrils Opens Air Passages Right Up.

Instant relief—no waiting. Your clogged nostrils open right up: the air passages of your head clear and you can breathe freely. No more hawking, snuffling, blowing, headache, dryness. No struggling for breath at night; your cold or catarrh disappears.

Get a small bottle of Ely's Cream Balm from your druggist now. Apply a little of this fragrant, antiseptic, healing cream in your nostrils. It penetrates thru every air passage of the head, soothes the inflamed or swollen mucous membrane and relief comes instantly.

It's just fine. Don't stay stuffed-up with a cold or nasty catarrh.


We lend money on anything of value; don't worry about your obligations; borrow from us and meet them promptly. It's easy. Try it. Coshocton County Finance Co., 109 south Sixth-st.


**RUBBER FOOTWEAR**

Arctics, all kinds, less.....10%
Wool Shoes and Sox, less.....10%
Boots and Heavy Rubbers, less...5%

BUTLER'S STORE
Coopersdale, Ohio



**New System Central Gro.**

Pure Cane Granulated Sugar, lb. .....10c
English Walnuts, lb. 25c
30-40 Prunes, lb. ..25c
Blue Ribbon Practically Peeled Peaches, per pkg. .....22c

New System Central Grocery Co.
SELBY BLDG.

A scene from the Selwyns sensational musical comedy hit, "BUDDIES" with Selwyns own New York cast and company. At the Sixth Street Theatre, Wednesday, January 12th.

NEWSPAPER ARCHIVE®

Originated by HORLICK

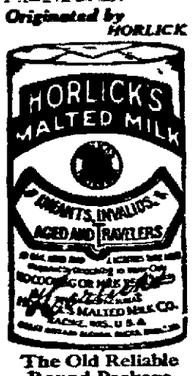


The Old Reliable Round Package

**Get the ORIGINAL**

Fresh, full-cream milk and the extract of selected malted grain, reduced to powder form.

**The Food-Drink for All Ages.**

Used successfully for over 1/3 century.

**Superior to tea, coffee, cocoa**

A quick lunch readily digested.

**Invigorating, Nourishing, Delicious**

Ask for Horlick's at All Fountains

Prepared in a moment by briskly stirring the powder in hot or cold water. Keep at home or when traveling.

**Ask For and Get Horlick's**

**thus Avoiding Imitations**

SUBSTITUTES Cost YOU Same Price

Write for free sample to Horlick's, Dept. B, Racine, Wis.


# FRENCH GOVERNMENT TAKES FLEET OF GENERAL WRANGEL

PARIS, Jan. 10.—In recognition of the help given him by the French Mediterranean fleet, General Wrangel, leader of the anti-Bolshevik forces which were recently driven out of Crimea by the Red armies, has offered the French government, which has accepted, the fleet he disposed of during his campaign in South Russia. This fleet includes one dreadnaught, one cruiser, two destroyers and 28 large cargo boats. It has a crew of 6000. These ships were sent to North Africa and are to be used for trading between France and her African colonies. The crews were sent back to join Wrangel's forces in the Near East.

## *Two Operated Upon*

Miss Nellie Shulty, Kenilworth-av, underwent a major operation at the City hospital, Monday. The operation was performed by Dr. Lister Pomerene, Dr. J. W. Shaw and Dr. J. G. Smailes.

Mrs. J. P. Webb, Coshocton Route 5, underwent a major operation at the City hospital Monday. Dr. J. W. Shaw, assisted by Dr. Lister Pomerene and Dr. E. M. Wright performed the operation.


# As One Raised From Dead

## Stomach Pains Gone

***Eatonic Made Him Well***

"After suffering ten long months with stomach pains, I have taken Eatonic and am now without any pain whatever. Am as one raised from the dead," writes A. Percifield.

Thousands of stomach sufferers report wonderful relief. Their trouble is too much acidity and gas which Eatonic quickly takes up and carries out, restoring the stomach to a healthy, active condition. Always carry a few Eatonics, take one after eating, food will digest well—you will feel fine. Big box costs only a trifle with your druggist's guarantee.



# PIMPLY? WELL, DON'T BE

People Notice It. Drive Them Off with Dr. Edwards' Olive Tablets

A pimply face will not embarrass you much longer if you get a package of Dr. Edwards' Olive Tablets. The skin should begin to clear after you have taken the tablets a few nights.

Cleanse the blood, bowels and liver with Dr. Edwards' Olive Tablets, the successful substitute for calomel; there's no sickness or pain after taking them.

Dr. Edwards' Olive Tablets do that which calomel does, and just as effectively, but their action is gentle and safe instead of severe and irritating.

No one who takes Olive Tablets is ever cursed with a "dark brown taste," a bad breath, a dull, listless, "no good" feeling, constipation, torpid liver, bad disposition or pimply face.

Olive Tablets are a purely vegetable compound mixed with olive oil; you will know them by their olive color.

Dr. Edwards spent years among patients afflicted with liver and bowel complaints, and Olive Tablets are the immensely effective result. Take one or two nightly for a week. See how much better you feel and look.



*V-I-C-T-O-R*

*—RECORDS—*

*for January on sale*

**Carl B. Meade**

*Jeweler*

"What Meade Says Is So"

We do not guess what Lenses your eyes need. We know. Thirty-five years' experience in Coshocton in fitting and adjusting Glasses.


# WOOLEN MILLS TO MAKE A BIG CUT IN MEN'S WAGES

LAWRENCE, Mass., Jan. 11.—Resumption of the mills of the American Woolen Co., January 17, with the hope that with cheaper prices they might run on a full time basis, was announced this afternoon by William M. Wood, president. The wages of 54,000 employes will be cut 22½ per cent, he stated.

"We hope that with prices thus fixed and an unusually strong effort to get business that we can sell enough cloth to open all the mills and to run them on full time," he stated.


**To Cure a Cold in One Day**

Take

***Grove's Laxative Bromo Quinine tablets***

Be sure its Bromo

The genuine bears this signature 30c.



# THROAT SORE?

## Then Watch Out for Diphtheria or Tonsilitis

The doctor often takes out unhealthy tonsils, because he knows they are liable to poison the system with deadly diseases. He will tell you that whenever bacteria inflame the membrane of the throat or tonsils, and make it feel sore, a danger signal is being flashed to your brain through the outraged nervous system.

You will find Krew-Pina excellent for quick relief in all cases of inflammation. For sore throat, apply to the throat and massage gently. Also, put a pinch in each nostril. Do this before retiring; then, draw the bed clothes up about the nose funnel-wise and inhale the medicinal vapors.

Krew-Pina is an ointment made up entirely of simple home remedies such as Oil of Pine and other volatile oils in a petroleum base—absolutely harmless and of wonderful alleviative and healing properties, owing to the scientific nicety with which the ingredients are proportioned. Specially adapted to household use in cases of colds, croup, bronchitis, neuralgia, whooping cough, sores, stiffness, cuts, bruises, sprains, etc. 30c and 60c jars with directions—at your druggist's.

**Free Sample** of Krew-Pina WILL BE SENT TO ANY ADDRESS ON REQUEST. THE KREW-PINA CO., INC. WAYNESBURG, PA.


# *Financial Letter*

NEW YORK, Jan. 11. — Year end reviews sketching the outlook in Great Britain and on the Continent, altho none too optimistic, nevertheless recognize the prospect of materially better conditions within a reasonable length of time and are far from taking the hopeless view that some pessimists have lately been setting forth. Further advance toward a trade understanding between Russia and Great Britain opens up possibilities of important changes in the general European commercial situation. Meanwhile conditions in South America and the Orient have hardly improved. The moratoria in Cuba Paraguay and elsewhere have been renewed within the week, while in other South American countries financial conditions are but little more favorable. What amounts to a moratorium on foreign business has been declared in the Philippines and other Eastern points are not much better off.

**Home Outlook Better**

The opening of the new year has at least brot with it a prospect of distinctly better conditions at home. There are already indications here and there of decided power of industrial revival, not a few factories resuming business, while there is good evidence that the process of readjustment has about run its course in a number of important lines. This is a situation which lays the foundation for improvement. Prices are still on the down grade, but there has been little change in those branches of industry where the slump had already been considerable. Within the past week the most marked recession of prices has been in the retail trade field where it was needed as a matter of readjustment to wholesale levels. In the steel industry there is still, according to the best authorities, further readjustment to be developed, but in some branches the revision of prices has made progress during the past few days. Suspension of dividends on the part of some considerable enterprises is attributable rather to a desire to conserve their cash resources in the present money situation than to lack of earnings or unsatisfactoriness of business prospect. Altogether while the outlook is certainly not yet brilliant it shows an improving tendency.

**Business Conditions**

These phases of the situation are clearly reflected in the business condition reports of the Federal Reserve board and in other reviews of similar nature which have lately been issued. The reports state that while there is a considerable amount of unemployment (estimated by some private sources as high as 2,300,000 persons for the whole of the country), and while as already stated, readjustment is still in progress, many industries having fallen off in the degree of their activity by from 25 to 40 per cent or more, there are sound and wholesome conditions underlying the entire situation. These are well indicated by the existence of an unprecedentedly large amount of real wealth, both as represented by farm products and as represented by manufactured goods. The output of the year 1920 in manufactures was( contrary to the impressions of some) decidedly large, there having been a peak of production in the first third of the year which offsets falling off during the last third. The reports of the several Federal Reserve districts with respect to the retail trade show a continued activity in that branch of business which is one of the best symptoms of soundness and vigor [illegible] a sustained buying [illegible] the presence of accumulated savings. True, the necessity of using such savings for support during the period of lessened employment tends to weaken the investment market, but the factor is only temporary. Were it not for the unsatisfactory foreign outlook in many parts of the world it would be felt that there was a very encouraging condition. This foreign situation has evidently been much upon the mind of our legislators as seen in their financial and tariff activities.

**Action of Congress**

Congress has taken the important step of passing over the president's veto the so-called War Finance revival bill. The majority was large in both Houses and the order is thus unmistakably given for a resumption of Government aid to exporting. Technical difficulties however stand in the way, among them being the appointment of new directors and officers of the concern and the enlargement of its staff. It will thus be a month or two perhaps before anything very positive can be done in the way of actual export financing, and when the enterprise gets into position to do such financing it will still have to face the problem of getting funds either by borrowing themselves or thru treasury borrowing. Doubt is therefore entertained as to the genuine effectiveness of the action taken in enlarging our expert shipments. As for the tariff bills which congress had contemplated opposition on the part of the administration seems likely to hol dthem over to another session in the spring. Meantime the opening of regular tariff hearings before the ways and means committee of the house confirms the belief that it is intended to attempt a thorogoing and general revision of the entire set of schedules at the special session. Financial authorities are more and more in doubt whether this policy may not be injurious rather than, as supposed, helpful to market prospects. Foreign retaliation is feared by not a few.

**New Year Changes**

The liquidation and heavy selling for the purpose of establishing income tax losses which characterized the closing months of the year have been offset by upward reaction since the holidays. Investment demand has made itself evident and the supply of securities in a "floating" condition is apparently very small. Removal of the artificial factors which figured in the market at the year end has left the investment situation free to develop itself along normal lines with the result that an evident tendency toward higher prices is now to be noted. Better demand for bonds also has shown itself in the form of stronger quotations for these securities. In the exchange market for most of the week past there has been a decided upward movement for sterling which has carried it to the highest point since last August, and this strength has been more or less reflected in continental currencies altho not for the most part in South American countries. The belief that a new start will be taken in the foreign trade under the influence of the war finance corporation and the extension by the British government of its policy of aid to exporters has probably had some psychological influence.

**Market Review and Outlook**

That the "shorts" overstayed their market at the close of last year has been shown by the continued demand from that source; inasmuch as the floating supply of stocks has been greatly reduced by the absorption which has been going on by strong interests, bids have had to be raised to bring out stock. The general public has been too badly hurt by the drastic fall in values to be as great a factor as at some periods in putting prices up. Nevertheless, buying orders from them have shown some increase and no doubt if the market should continue to advance would multiply as time goes on. The good behavior of the market is naturally creating a more hopeful feeling, but the time hardly seems propitious for another "bull campaign" as there is still too much financial and trade readjustment to be accomplished before the situation will be thoroly stabilized, altho it is freely conceded that most stocks are still selling at attractive prices to hold. Call money renewals hold at 7 per cent, but time funds are beginning to make their appearance, and this, unquestionably, is an encouraging feature, as the financial district has been practically on a call money basis for the last couple of years.

HENRY CLEWS.


# DANDERINE

Stops Hair Coming Out; Thickens, Beautifies.

A few cents buys "Danderine." After a few applications you cannot find a fallen hair or any dandruff, besides every hair shows new life, vigor, brightness, more color and abundance.



# Use Pyramid Be Happy

**If Endurance is Being Tried to the Limit Get a Box of Pyramid Pile Suppositories**

If you are struggling with the pain and discomfort of itching, bleeding, protruding piles or hemorrhoids, go over to any drug store and get a 60 cent box of Pyramid Pile Suppositories. Take no substitute. Relief should come so quickly you will wonder why anyone should continue to suffer the pain of such a distressing condition. For a free trial package, send name and address to Pyramid Drug Co., 606 Pyramid Bldg., Marshall, Mich.

# SCHOOL PLAYS FOR EUROPEAN RELIEF BENEFIT THURSDAY

The Central high school will present three short plays in the school auditorium Thursday evening for the benefit of the European Relief Fund. The first play will be given in the auditorium at 8:15 o'clock.

The first sketch or play to be presented will be a comedietta in one act entitled, "A Case of Suspension." This piece is a farcical play, showing the pranks of some college girls. Among other comic capers, the grils attempt to draw three young men thru an upper window by means of a rope and basket. The climax is reached when by mistake, one of the professors is hoisted up instead of one of the students.

The dramatic personnel includes.

Young ladies of the seminary—

Dorothy—Gladys Shrigley

Alice—Valenthol Almack.

Mildred—Ruth Gosser.

Undergradutes of the college

Harold—Elbert Thompson.

Tom—Edgar Brode.

Jack—Owen Evans.

The faculty—

Miss Ophelia Judkins—Violet Williams.

Prof. Emilius Edgarton—Boyd Huff.

Other members of the cast—

Kathleen—Edna Clark.

Jonas—Raymond Hay.

The second play is entitled "Nevertheless," one of Stuart Walker's most successful portmanteau plays. It tells of a burglar who reaches regeneration thru two children and a dictionary. This play is cleverly played by the three characters, the little girl, Elizabeth Morse; the little boy, William Wallace and the burglar Robert Gauley.

"The Red Lamp," the third and last comedy production of the evening by Hillard Booth, will complete the evening's entertainment. In this play a hungry tramp breaks into a house for food and recognizes a lamp, concerning which there is a superstition that it brings good luck when lighted. The son of the family befriends the tramp, who leaves when the boy's aunt, a strict maiden lady, approaches. The boy agrees to light the lamp after his aunt has gone, as a signal for the tramp to return. The daughter of the family is also going to use the same signal to let her lover know that her aunt has left the house.

The aunt lights the lamp as a signal to a neighbor to have tea ready. The ensuing complications of the play are fast and furious.

The cast of the play is:

Miss Matilda Deering—Zoe Campbell.

Alice Deering, her niece—Helen Baxter.

Harold Deering, the nephew—Francis Siegrist.

Annie O'Shane, the maid—Sara Miller.

Bill Worth, the tramp—Edward Hunt.

Archie Clary, a young lawyer—Willard Loos.

Miss Oneita Barnes has full charge of the three productions of the evening and by her personal direction of the various casts and characters the boys and girls have perfected their parts.

The tickets, which are selling at 50 cents each, are going fast and are in the hands of the high school students. The seats can be reserved at the Central school building on Wednesday and Thursday.

# WOOLWORTH MADE MILLIONS OUT OF HIS BRIGHT IDEA

MINEOLA, L. I., Jan. 11.—F. W. Woolworth, originator of the five and ten cent stores left an estate of a net value of $27,205,283, it was shown by the filing here today of the transfer tax appraisal.

The entire estate went to his widow. The amount of tax due to the state is $1,034,761. The commission of the executor totalled $898,969

# GENTLEMEN IN ROLE OF BANDITS

Elizabeth, N. J., Jan. 11.—The campaign of automobile holdup men who have been terrorizing the New Jersey roads for weeks took a new violent spurt early today when five well dressed bandits who had all the manners of society men, held up five motor cars, robbed their occupants of several hundred dollars, defeated police of three different nearby towns in running pistol fights and got away in their own car.

Finding that they had robbed a legless world war veteran the holdup men apologized and returned $50 and valuables they had taken from him.


# SEEMED TO ME EVERYTHING I ATE CAUSED INDIGESTION TROUBLE, SAID THIS LADY

## Gas Formed On Her Stomach and She Would Be In Misery Several Hours After Eating

## EARLE'S HYPO-COD BROUGHT HER RELIEF

"I suffered from indigestion. I had so much gas on my stomach it seemed as though everything I would eat would form gas and I would be in misery for several hours. I ate very little and sometimes I would go for a whole day without eating anything," declared a lady whose address is given below.

"I secured a bottle of Earle's Hypo-Cod because I had seen it advertised in the local paper and am now getting back my appetite again. I can eat anything that comes along—meats, vegetables or pastry—nothing hurts my stomach a bit. In fact, I get hungry now before meal times and eat things that I haven't been able to eat for years. I also rest just fine at night—six to eight hours without ever waking up where before I used to sit up in the bed wide awake for hours. My nerves are so much better.

"Hypo-Cod" has helped me and if anybody wants to come here I will tell them personally what a lot of good this tonic has done me. I have taken many medicines, but Hypo-Cod has done more good than all the rest put together and I am a woman going on 74 years," continued Regina Seidenabel, 247 W. Town St., Columbus, O.

Good health, more strength, better appetite and digestion, strong lungs, steadier nerves and richer blood means better work, easier work and more fun out of life.

Earle's Hypo-Cod is simply a newer, more modern, more powerful tonic and it is so pleasant to take even children love it and elderly folks say it agrees perfectly with the weakest stomach. See formula on the bottle. Druggists, chemists and thousands of users endorse it. Be sure you get the genuine Earle's Hypo-Cod in orange colored carton. You'll be delighted with the way it builds you up. Get a bottle tonight.

Earle's Hypo-Cod is sold here by all good druggists and the leading druggists in all nearby towns.


# TO TAKE GENERAL CENSUS IN FRANCE ON 6TH OF MARCH

PARIS, Jan. 11.—On the 6th of March next, a general census of the population of France is to be held. All persons who in the night of the 6th-7th are residing in France and irrespective of nationality will be called upon to fill in a registration form.

The registration forms will ask: 1. Name and Christian name. 2. Sex. 3. Age. 4. Profession. 5. Nationality. The head of a family will then have to recapitulate the names and nationality, etc., of all persons who lived in his house or flat during that night. In that way it is hoped not only to have figures as to population but also to be able to trace all those who have so far escaped paying taxes of all descriptions of which there are now thousands in France.

The last census taken in France was in 1911 and showed that at that time there were 45,165,337 inhabitants in France and in Alegria. One million one hundred thousand foreigners registered. In the next census and despite war losses the figures are expected to be much higher by the return of Alsace-Lorraine to France, whereas the number of foreigners are expected to be in excess of former figures due largely to the anticipated number of tourists.


# Quick Way to End Stomach Trouble

## Simple, Inexpensive "Marlix" Works Wonders for Stomach Sufferers

You can now quickly end your suffering from headaches, gas, belching, bloating, sour acid stomach, nausea, loss of appetite, heartburn, heart palpitation, nervousness and other symptoms of indigestion and dyspepsia.

Just read what these reliable people say:—Mrs. Jane Curran, Dola, W. Va., writes, "I suffered with stomach trouble for twenty years and could not even drink cold water without it making me sick. I took two bottles of Marlix and now can drink and eat anything."

Mr. Robert Thompson, Rising Sun, Ind., writes—"I feel just fine since I took Marlix. I can eat anything now and have no misery whatever to suffer. I am 78 years of age."

Satisfy yourself that there is one way to quickly stop the stomach misery you've been enduring. Just get a bottle of concentrated liquid MARLIX and use it as directed. You get relief at once. You'll get back your appetite and enjoy eating. Never mind how long you have suffered or what you have tried, MARLIX is guaranteed to give satisfactory results or money refunded; that's how sure it is. So get a bottle today, it only costs 75 cents and if your druggist cannot supply you, send price to The Marlix Co., Fort Wayne, Ind., and you will receive it promptly by return mail.

You can get it in Coshocton at The Wimmer Arnold Co.


## *Leaves Hospital*

Miss Gladys Acerman, West Lafayette, was dismissed from the City hospital, Sunday.

Everybody reads Tribune Class Ads.

# SWEAR OFF TOBACCO

"No-To-Bac" has helped thousands to break the costly, nerve-shattering tobacco habit. Whenever you have a longing for a cigarette, cigar, pipe, or a chew, just place a harmless No-To-Bac tablet in your mouth instead, to help relieve that awful desire. Shortly the habit may be completely broken, and you are better off mentally, physically, financially. It's so easy, so simple. Get a box of No-To-Bac and if it doesn't release you from all craving for tobacco in any form, your druggist will refund your money without question.



***Famous Old Recipe for Cough Syrup***

**Easily and cheaply made at home, but it beats them all for quick results.**

Thousands of housewives have found that they can save two-thirds of the money usually spent for cough preparations, by using this well-known old recipe for making cough syrup. It is simple and cheap but it has no equal for prompt results. It takes right hold of a cough and gives immediate relief, usually stopping an ordinary cough in 24 hours or less.

Get 2½ ounces of Pinex from any druggist, pour it into a pint bottle, and add plain granulated sugar syrup to make a full pint. If you prefer, use clarified molasses, honey, or corn syrup, instead of sugar syrup. Either way, it tastes good, keeps perfectly, and lasts a family a long time.

It's truly astonishing how quickly it acts, penetrating through every air passage of the throat and lungs—loosens and raises the phlegm, soothes and heals the membranes, and gradually but surely the annoying throat tickle and dreaded cough disappear entirely. Nothing better for bronchitis, spasmodic croup, hoarseness or bronchial asthma.

Pinex is a special and highly concentrated compound of genuine Norway pine extract known the world over for its healing effect on membranes.

Avoid disappointment by asking your druggist for "2½ ounces of Pinex" with full directions and don't accept anything else. Guaranteed to give absolute satisfaction or money promptly refunded. The Pinex Co., Ft. Wayne, Ind.



# SYMPTOMS WOMEN DREAD

## Mrs. Wilson's Letter Should Be Read by All Women

Clearfield Pa.—"After my last child was born last September I was unable to do all of my own work. I had severe pains in my left side every month and had fever and sick dizzy spells and such pains during my periods, which lasted two weeks. I heard of Lydia E. Pinkham's Vegetable Compound doing others so much good and thought I would give it a trial. I have been very glad that I did, for now I feel much stronger and do all of my work. I tell my friends when they ask me what helped me, and they think it must be a grand medicine. And it is. You can use this letter for a testimonial if you wish."—Mrs. HARRY A. WILSON, R. F. D. 5, Clearfield, Pa.

The experience and testimony of such women as Mrs. Wilson prove beyond a doubt that Lydia E. Pinkham's Vegetable Compound will correct such troubles by removing the cause and restoring the system to a healthy normal condition. When such symptoms develop as backaches, bearing-down pains, displacements, nervousness and "the blues" a woman cannot act too promptly in trying Lydia E. Pinkham's Vegetable Compound if she values her future comfort and happiness.



# OBLITERATE DANDRUFF

## KEEP HAIR AND SCALP YOUNG

CRUDOLEUM is a supreme dandruff eradicator. You protect the whole family from loss of hair when you buy CRUDOLEUM. One minute of careful thought now, a right decision, and 35c will give you hair assurance for some time to come. CRUDOLEUM makes it soft, soft, fluffy hair.

Robertson's Drug Store is authorized to give you your money back if CRUDOLEUM does not do all this advertisement says it will do and more. You can rid your scalp of dandruff with two or three applications of CRUDOLEUM—save time, trouble, expense and hair, do it yourself.

Frankly, it does seem incredible; yet we are not asking you to take our word for it at all. We simply ask you to take a half pint bottle for 35c at Robertson's drug store on the money back if it fails plan and try it for yourself, then if you are not satisfied we merely ask you to return the bottle and get your money back. Could we do more to establish the truth of our claims? Do not hesitate, the price is so trifling. Get a bottle today. If your druggist does not keep it, order from Wm. M. Simpson Drug Co., Wholesale Druggists, Wilkinsburg Station, Pittsburg, Pa. Price by mail, 40c.



**The Klipfel Washburn Berkley Co.**

**Different**

*Our Partial Payment Plan is different from the plan by which you may buy many articles of merchandise. Instead of charging interest, we pay interest—instead of spending money you save money, and you get something that yields dollars and cents.*

*Investment Securities*

National City Building, Cleveland, O.

W. H. Everhart, Resident Manager 2nd Floor Ricketts Bldg.


NEWSPAPERARCHIVE®

# The Coshocton Tribune and Times-Age

Entered as second class mail matter at the postoffice at Coshocton, Ohio, under the Act of March 3, 1879. Published evenings and Sunday morning by the Tribune Co.

All mail subscriptions payable in advance and paper stops on expiration. This is to comply with Postoffice ruling and there will be no deviation from.

SUBSCRIPTION RATES

| | | | |
|---|---|---|---|
| One Week (by Carrier) | 15c | Nine Weeks | $1.00 |
| One Week | 15c | Six Months | $3.50 |
| Four Weeks | 50c | One Year | $6.50 |


## *Otto Kahn's Economics*

OTTO H. KAHN, of Kuhn, Loeb and Co., has written a book on our economic problems. Quotations from this book are furnished by the publishers, and it is reasonable to assume that these quotations removed from their context do the author no injustice. Some of the passages sound more like the words of a radical propagandist, as for instance, the following:

> It is not material success which should be abolished; it is poverty and justified discontent which should be abolished.

Or this on the railroad problem:

> The two things, i. e. private management and permanent government guarantee of earnings are simply not reconcilable. The railroads cannot eat their cake and have it. You cannot rent your house to someone and then expect to be master of your house.

Or this on taxation:

> A small committee of well-informed men of different callings, approaching their task free from political, social and sectional bias, would not find it a formidable undertaking to evolve a measure which, while fully responsive to the dictates of equity and social justice, would produce no less revenue than the taxation now in force, and yet would be far less burdensome upon the country, less hampering to enterprise and less productive of economic disturbance and dislocation.

Knowing, however, that Mr. Kahn is not a radical propagandist, we know that he cannot have followed these truths to their logical conclusion. He necessarily had to go astray somewhere, and here is one of the false paths he has followed:

> The primary cause of poverty is underproduction.

If that were a whole truth would not the greatest wealth be found in possession of producers and none at all in the possession of non-producers? Would we have industrial depressions while merchants' shelves are loaded with goods that they cannot sell and factories are shutting down on account of what the owners believe to be "overproduction?" It is true, of course, that underproduction may cause poverty, but it cannot be the primary cause. There must be some reason for it.

There are a few perhaps who prefer poverty to hard work. But the great mass of people prefer work to poverty. If they do not follow their preference it must be due to some interference, and the nature of that intereference is not hard to locate. Very few willing workers may work without permission of the owners of opportunities. This permission is not always withheld from penniless laborers alone. It may be withheld from a worker who happens to be a capitalist. Let an owner of a million dollars, noting the high price of coal and the short time that miners are allowed to put in, propose to develop some of the unused anthracite fields in Pennsylvania with a view to changing the situation. He will soon learn that ownership of natural resources gives power to the earthowner to block production while the privilege of pocketing unearned increment, together with laws that require taxation of labor products, furnish the incentive to block it.

Or, noting the housing shortage, let this enterprising capitalist try to build on vacant sites in New York or any other city. He will find again that he must reckon with the landowner and with restrictive tax laws. In fact, he may go thru the whole list of industries wherein underproduction seems to be causing high prices and poverty, and he will find the primary cause to be private monopolization of land with taxation of labor and its products as a strong auxiliary.

Mr. Kahn says:

> High wages, accompanied by proportionately high cost of the essentials of living, don't do the worker any good. And they do the rest of the community a great deal of harm.

But high wages need not be accompanied by "proportionately high cost of the essentials of living." If division of labor product were limited to those who furnish the active factors in production no harm would come to any one from an equitable settlement. But when a non-producing element steps in and demands a share there is likely to be trouble. An increase in wages to railroad workers, for instance, need not be followed by increase in rates and would not be were it not for the needless grant to non-producing watered stockholders of legal power to collect dividends. Such governmental recognition of the right to collect unearned tribute is an example, which Mr. Kahn may or may not have had in mind, when he said:

> Wrong economics however well-intentioned, have been more fruitful of harm to the people than almost any other single act of government.

No economic fallacy has been more fruitful of harm than the one that holds it essential to production that some persons privately own the natural sources of production which all workers must use. Another harmful fallacy is the notion that taxation must be laid either on production or consumption while both could be avoided were the government to take for public use the rental value of land, aside from the value of improvements. If Mr. Kahn were to apply some study to these subjects he might render himself less open to the charge of being himself one of the well-intentioned advocates of wrong [illegible]

## THE JOLLIER

Trying to [illegible] a man head [illegible] as following [illegible]

The [illegible] in New York [illegible] for having [illegible] society for the protection of the [illegible]

The girl who marries a [illegible]

has [illegible] in hotels and restaurants [illegible] comes to pleasing the palate.

If [illegible] not so much concerned over who won the war as what they [illegible]

It's [illegible] any real use for people [illegible] when [illegible] trying to sell something.

One of the valuable lessons a lot of people are learning is a better appreciation of the pay envelope.

Some folks are too modest for their own good, but there are a lot of others who make the average good.

Shoe prices will come down as soon as the manufacturers put more cheap leather in them and less high priced paper.

There are still a few money-making jobs the unlearned cannot fill.

Poets are born, not made, but nobody seems to know why they are born.

A diploma from a school of journalism makes a newspaper man after about ten years of practical experience.

Some fellows love work, but not in a miserly way. They never try to take it away from other people.


## 1920

**Was a Good Year for The Buckeye State Building & Loan Co., 22 West Gay St., Columbus, O.**

1. $1 174,307.74 increase in assets.
2. $80,098 41 added to reserve for further protection of depositors.
3. Total reserve and undivided profit fund now $463,448 84
4. Thousands of people started on the road to saving money
5. More than 1,600 families assisted financially in obtaining homes.
6. Depositors and borrowers all pleased.
7. Officers and directors well satisfied.
8. Assets over $20,600,000.



# The Biggest Event In Our History

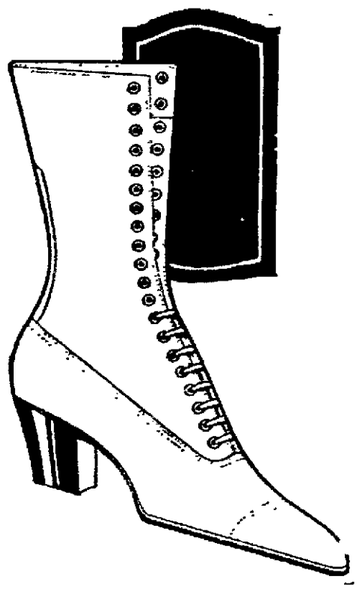

# SHOE SALE

## Starts THURSDAY 8 A. M.

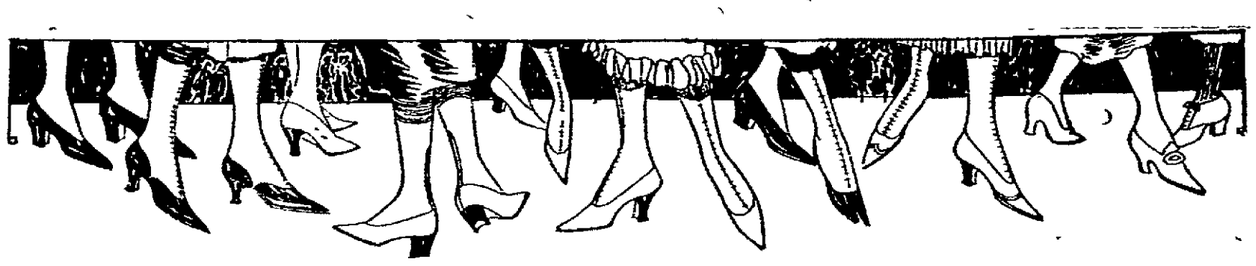

*EVERY PAIR OF SHOES IN OUR BIG STOCK IS INCLUDED IN THIS SALE*

The Usual "Carton Guarantee" Goes With Every Pair Sold.

## *JUST A FEW OF THE DRASTIC REDUCTIONS IN THIS JANUARY SALE*

### Men's Shoes

"Nettletons" and Stetson, $16 to $18 values, all styles included. SALE PRICE ..... **$11.90**

Men's Brogue Oxfords, $13 to $15 values, SALE PRICE ..... **$9.90**

"Packard's Highest Grade $14.00 and $15.00 Values, ALE PRICE ..... **$9.90**

All styles of our regular $12.00 values, SALE PJRICE ..... **$8.45**

Regular $9.00 to $10.00 grades, SALE PRICE ..... **$6.45**

*Shoes that sold from $8 to $8.50, now ..... $4.90*

*Broken Lots of Discontinued Lines now ..... $2.90*

### SPECIALS

**Women's Party Slippers**

$10.00 Values Sale Price ..... **$7.90**

$ 8to $8.50 Values Sale Price ..... **$5.90**

Big Reductions On All Boys' Shoes. Priced **$1.90** And UP

SPECIAL — Women's First Quality Rubbers With Medium High Heels, At ..... **50c**

BIG REDUCTION ON ALL HOUSE SLIPPERS

Women's Slippers **95c** And Up

Children's Slippers **85c** And Up

### Women's Shoes

Our best grade Women's Shoes, $12 to $16 values, SALE PRICE ..... **$10.45**

$10 to $11.50 values, your choice of many styles, SALE PRICE ..... **$8.45**

$9.00 to $9.50 grades, SALE PRICE ..... **$6.45**

$7.50 to $8.50 grades, SALE PRICE ..... **$5.90**

$6.00 to $7.00 grades, SALE PRICE ..... **$4.45**

About 200 pairs of excellent Women's Shoes. Sizes 1 to 5. Sale Price .. **$1.90**

About 350 pairs of Women's Shoes from discontinued lines, values up to $10, Sale Price .. **$3.90**

SPECIAL Men's Army Shoes, $7 values, Now ... **$4.90**

SPECIAL Men's Rubber Mine Shoes ..... **$3.45**

One Large Lot Of Men's Heavy Work Shoes Now ..... **$3.90**

Misses and Children Shoes at From **20%** to **30%** Off

*Terms Of This Sale Cash*

# CARTON'S

*No Approvals Or Goods Laid Away During Sale*


## COSHOCTON SCHOOL TO HAVE SPECIAL STATE INSTRUCTOR

According to C. H. Brady of Columbus the vocational director from the state department of public instruction the Coshocton high school has been made a center department of vocational agriculture.

The instructor, Vance Clever, will report for duty Monday morning, January 24. He will instruct the students in agriculture.

Coshocton has been considered a favorable location for model schools along all vocational lines. Coshocton's model schools are considered first class in all vocational lines and are supported with both state and federal aid.

The youth of Coshocton-co will have opportunity now of receiving unusual educational advantages in various vocational lines.

Superintendent O. B. Clifton of the Coshocton public schools said Tuesday that girls who are now employed in the factories or elsewhere, who care to continue their high school education may arrange to take special courses, and their regular school credits will be given them. They are instructed to call at the Central high school or phone 260.

## METHODIST TOSSERS DEFEAT THE GANG

The Methodist basketball team won from The Gang aggregation Monday night at the Central gym by the score of 21 to 11. The Red Triangles (M. E.'s) used eight players in downing The Gang outfit.

The lineup follows:

The Gang: H. Ashman, rf.; J. Brown, lf.; E. Carter, c.; J. Laird, rg. and Haskins, lg.

M E: Richards and Callahan, rf.; Pugh and Holmes, lf.; Williams and Ricketts, c.; Blinn, rg. and Reid, lg.

## *INCOME TAX IN A NUTSHELL*

WHO—Single persons who had net income of $1,000 or more for the year 1920.

Married couples who had net income of $2,000 or more.

WHEN—March 15, 1921, is final date for filing returns and making first payments.

WHERE—Collector of Internal Revenue for district in which the person resides.

HOW—Full directions on Form 1040A and Form 1040; also the law and regulations.

WHAT—Four per cent normal tax on taxable income up to $4,000 in excess of exemption. Eight per cent normal tax on balance of taxable income. Surtax, from 1 per cent to 65 per cent on net incomes over $5,000.

## *Men's Class Meets At M. D. Speck Home*

The men's Sunday school class of the M. P. church held their regular monthly business meeting, Monday evening at 7:30 at the home of M. D. Speck, Poplar-st.

The class made arrangements and appointed a committee to take charge of a campaign for new members.

The next meeting of the class will be held the first Monday in February, at the home of Harley Foster, Denman-av.

NEWSPAPER ARCHIVE® NEWSPAPER ARCHIVE®

# SOCIETY

Call Phone 205

The many friends of Miss Huldah Forney, daughter of Mr. and Mrs. J. F. Forney, of Plainfield, will be surprised to learn of her marriage, last Thanksgiving Day to Walter J. Berger, of North Georgetown, O. The ceremony was performed in the Lutheran parsonage, at Sebring, by the Rev Guy S. Boyer.

The bride is a graduate of the West Lafayette High school and of the Coshocton County Normal school. She is a very accomplished young lady, and for the past year has been teaching in the Georgetown schools

Mr. and Mrs. Berger will go to housekeeping on a farm near Georgetown, where the bride-groom is engaged in the dairy business.

The regular session of the Historical club was held Monday afternoon at the library, "Bits of Wit," being the response given to roll call Mrs. C. H. Howell used for her subject, "Women Writers of Sacred Songs" which was very interesting A book review of Earl Wayland Bowman's, "The Rambling Kid," was well presented by Mrs. Z. S. Herrington and Mrs. William Hartley gave in her pleasing way an unusually clever reading.

Mr. and Mrs. Charles Heiman, 441 Chestnut-st and Mrs. J. W. Shaw, 448 Chestnut-st, will spend Wednesday in Columbus.

Miss Thela Beck, 310 Third-st, had as her guest over the week end, Mrs. Lydia Stalter, of Columbus.

Miss Hazel Hoslton of Huffman's studio, leaves Tuesday for a three weeks' visit in Cleveland, Wheeling West Virginia, and Detroit, Mich. While in Detroit she will be the guest of Mr. and Mrs. Clyde Wisenburg Miss Hoselton will take a special course in the art of retouching in photography, at Chicago, Ill, before returning home.

Miss Evelyn Banks, Route 3, had as her dinner guests, Sunday, the Misses Georgia and Isa May Haxton

The Junior Queen Esther's of Grace M. E. church meet Tuesday evening, with Mrs. D. D. Boyd, 127 Park-av.

Mrs. George H. Gutting was hostess at the regular meeting of the Olla Podrida club, Monday evening, at her home, 245 north Sixth-st. Miss Nora B. Hall gave a splendid paper on "The Wonders of the Salten Sea" and "Our Divorce Laws" was ably discussed by Miss Ruth Coe. Mrs. Carl Siegrist delighted her hearers with several vocal and piano solos.

R. E. Ryan, 603 Chestnut-st, spent the week end, with his mother, in Logan.

Miss Bess Bachert has returned to her home, 442 Chestnut-st, after being the guest of Mr. and Mrs. William Gray, of New Philadelphia for the past several days.

The I. T. class of St. John's Evangelical church met Friday evening with Miss Anna Lang, 338 Locust-st. During the business session, the following officers were elected for the coming year: President, Miss Bertha Roth; Vice-president, Miss Theresa Bock; Secretary, Miss Grace Emig; Treasurer, Miss Margaret Tumblin Those present were Miss Lang, Miss Georgia Finnell, Miss Theresa Bock, Miss Helen Page, Miss Grace Emig, Miss Margaret Tumblin and Miss Bertha Roth.

To Cure a Cold in One Day
Take Grove's LAXATIVE BROMO QUININE tablets. The genuine bears the signature of E. W. Grove. 30c.

It's easy to borrow money. Phone 709 or call at 109 south Sixth-st. Coshocton County Finance Co.

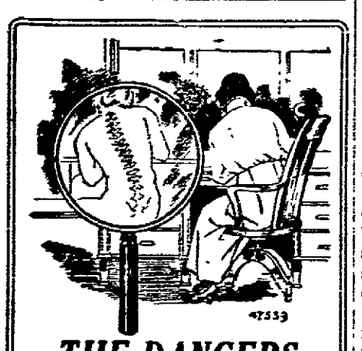

THE DANGERS

That arise from subluxations of the spinal column can hardly be magnified or over-estimated. Pressure on delicate nerves emanating from the spine Causes serious ills and suffering.

Chiropractic Adjustments relieve impinged nerves and prove Nature's way to health and long life.

Regains Health. Read!

Dec. 18, 1920.

Dr. A. B. Parrish,

—Dear Doctor, Out of gratitude to you and your Chiropractic Adjustments, I am writing this that you may use it in any way, hoping to pass a good thing on. My sickness began in November, 1918—a terrible choking in my throat; eyes and heart bothered me, no appetite We doctored with three different physicians, all pronounced it goitre. My condition constantly grew worse. Late last summer I was advised to have an operation. My neighbor who was taking Adjustments asked me to give you a trial. After third Adjustment I began to improve. The terrible choking ceased and today I am able to do all my own work. My general health is good. your work has not only benefitted my condition but others members of my family for which we give you much praise.

Mrs. Anthony Morrow,
Canal Lewisville, Ohio.

A. B. PARRISH
CHIROPRACTOR
Graduate The Palmer School of Chiropractic
"Chiropractic Fountain Head"
Over Home Building & Loan Co.
PHONE 1611

## PAJAMA SUIT IS OF NOVEL DESIGN

This beautiful suit of rose satin pajamas is one of the prettiest of its kind. The high cuffs on the hem of the coat and on the trousers are very effective. The short sleeves feature the same style cuff only not quite so large, and the collar is made on the monk style, which resembles the cuffs.

The Chautauqua Circle met Monday evening with Mrs. Marcus Dawson at her home 1025 Walnut-st. Roll call, "Events of the Month" was responded to, followed by Miss Lulu McClure's very interesting paper, "The Inquisition and Other Spanish Customs." Mrs. L. K. Beach will be hostess at the next meeting, Monday, January seventeenth, at her home, 223 south Fourth-st.

The regular monthly meeting of the Woman's Bible class of the Church of Christ, will be held Wednesday evening at 7:30 o'clock, with Mrs. Thomas Strong, 643 South Lawn-av. The president asks for a large attendance.

District 4 of Grace M. E. church meets Tuesday evening at 7.30 with Mrs. Willis Fry, 739 south Seventh-st.

Mr. and Mrs. E. E. Reaymer, 927 East Main-st, entertained at six o'clock dinner Monday at their home for the pleasure of Mr. and Mrs. J N. Wolfe, Mr and Mrs. S. R. McCormick, Mr. and Mrs. Joseph Lockard. Mr. and Mrs. Eli English and Mr and Mrs. A. C. Sondles, Miss Garnet Valentine assisted the hostess in serving.

Mrs. Charles Swihart and son Charles, 711 Locust-st, left Tuesday for Cuyahoga Falls ,where they will be the guests of Mrs. Swihart's sister for several days

The New Century club met Monday evening with Miss Mary Rue, 646 Chestnut-st, and a splendid audience enjoyed the program given by Mrs. T. L. Montgomery, alone. She read a very amusing collection of short stories and anecdotes, one of the cleverest things the club ever had.

Ten dollars was raised at this meeting to be given the fund for the Coshocton County War Relief.

Miss Eleanor Olney, of Hot Springs, Ark. and Mrs W. R. Pomerene Columbus, were the only guests.

The Busy Bee Missionary society of Grace M E church which was to have been held Friday evening, has been postponed for one week.

Mr. and Mrs. E. D. Clark and granddaughter, Ruth Fox, 851 Kenilworth-av. and Mr. and Mrs. Charles Mullett, and children, Paul and Mary, were guests of Mr. and Mrs. William Cramblett, Route 3, over Sunday

There will be a Holiness Prayer meeting Tuesday evening at 7 o'clock with Mrs. John Williams, 1157 Kenilworth av.

Mrs. Clifford Foster, 226 north Fourth-st, very pleasantly entertained the members of Mrs W. H. Hart's Sunday School class, Monday evening. After the business session and regular program, delicious refreshments were served to Miss Glenda Schumaker, Miss Helen Hart, the only guests and the following members: Mrs. Guy McCleary, Mrs. W. H. Fisher, Mrs. W. H. Hart, Mrs. Edward O'Brien, and the Misses Maty, Helen and Stella Askrens, Lulu Cox, Nellie Green, Zoe Campbell, Edith Smith, Stella Brown, Thurza Perkins, Marie Haxton, Iva Bovier, Lucille Northup, Marjorie Mobley, Lola Baker, Kitty Devoacker, Ruth Bolen, Minnie McFarland, Helen McFarland and the hostess.

District 3 of Grace M. E. church meets Thursday evening at 7 30 o'clock with Mrs Earl Deeds, 640 Orange st Mrs I C Dickerson will be assisting hostess for the evening.

Mrs. Frank Mowery entertains the N. G. Sewing club, Thursday afternoon at her home, 225 Mulberry st.

Mrs W. H. Wendt, 415 south Fourth-st, was hostess to an exceptionally interesting meeting of the Home Study club, Monday evening. Miss Sophia Huston's paper, "Service Work and Occupation was very well prepared and roll call, "Things Worth While", was eagerly responded to by the members. A splendid book review, "By the Sweat of Her Brow" by Mrs. L. T. Judd, was decidedly good

Mr. and Mrs. John Donaldson, Walhonding Route 3, had as their guests, Sunday, the Misses Catherine Weil, Frances Webbon, Vernie Sheppard, Edith Kanuckle and the Messrs William Rees, Louis Weil, Joseph Weil, Clement Weil, Herbert Berry, Clarence Sheane, Virgil Sheppard and Clinton Grassbaugh.

The Woman's Foreign Missionary society of the West Bedford M E church met with Mrs. E. E Johnson, Friday evening. Mrs. Zada Buxton led the devotionals and Miss Fern Mizer had charge of the literary program. A playlet, "In a Village of India," was given by four of the members followed with a reading by Mrs E. E Johnson and Mrs. Bess Sharples, respectively, Mrs. Fred Walker and Mrs Johnson gave a duet, "Love Lifted Me". The hostess served a dainty lunch to her guests, assisted by Mrs Fred Walker.

Mrs. D. R. Stonerod, of Pittsburgh, is spending the week with relatives in this city.

Mrs. L. M. Wright, of Trinway, was shopping in the city Tuesday.

The Loyal Builders class of men of St. John's Evangelical church will hold their monthly meeting, Thursday evening at 7:30 o'clock, in the church.

Miss Lucille McCurdy, of West Bedford, was hostess to the Standard Bearers society of M. E. church, Saturday evening. The fourth chapter of the study book, "Lamp Lighters Across the Sea", was presented by the Misses Beulah Steffee, Lelia Guthrie and Bessie Clark. Miss Hilda Gilmore and Miss Hazel Lee favored their hearers with readings and Miss Ethel Clark sang a pretty solo. The next meeting will be held February twelfth, at the church.

The Ladies Auxiliary will meet in I. O. O. F. hall, Thursday evening at 7:30 o'clock. It is important that all members be present as there will be the installation of officers at this time.

The members of the Alpha Pi fraternity are entertaining with a dance Friday evening, in Moose hall for the benefit of the War Relief drive. A local orchestra will furnish the dance program.

Miss Thyra Wells, 659 Locust-st, had as her guest over the week end, her cousin, Miss Ruth McNary, of Uhrichsville.

F. J Stirwolt, of Cleveland, is in the city for several days on business.

Miss Ethel Heaton entertained at her home, 335 Sycamore-st, Friday evening, complimenting the following Camp Fire Girls: Miss Eleanor Tracewell, Miss Helen Wilson, the Misses Josephine, Imogene and Betty Cullison, Miss Grace Jeffries, Miss Veo Haller, Miss Dorothy Wright and Corina Burrell and Miss Ruth Slaughter.

## DOUGHBOYS TO QUIT GERMAN SOIL SOON, SENATOR PREDICTS

WASHINGTON, Jan. 11—It is a belief of a majority of the senate military affairs that the 15,000 men we now have in Germany will not be there three months longer," Senator Lenroot, Republican of Wisconsin declared in the senate today.

All enlistments will be stopped copy until the army reaches 175,000.

Lenroot accused extravagance, and charged recruiting for the army was being carried on on a larger scale than congress had authorized.

An amendment to cut the size of the army to 150,000 instead of 175,000 was offered by Senator Lenroot, but Senator New expressed opinion that a 150,000 limitation would not provide the army with enough men. There are now 238,000 men in the army, New said, including the overseas army. He said he had great expectations they would be brot back after March 4.

Senator Borah proposed an amendment to require the war department to discharge any man in the army upon proper application by him for his discharge. New opposed Borah's amendment declaring it would "smash discipline in the army."

"There is considerable insincerity in this proposal to cut down the size of the army," Borah retorted.

New estimated if his resolutions were passed the present size of the army would be reduced to 175,000 by September next.

MOTHER'S FRIEND
For Expectant Mothers
USED BY THREE GENERATIONS
WRITE FOR BOOKLET ON MOTHERHOOD AND THE BABY, FREE
BRADFIELD REGULATOR CO., DEPT. S-D, ATLANTA, GA.

### Edible Lobster the Favorite.

"It is the edible variety of lobsters," remarked the Observer of Events and Things, "which can open their mouths without putting their foot in it."

# Yesterday!!

## *It was a great victory---*

*Today we are gathering up the hopeful cases from No Man's Land. There are still some lives that may be saved.*

## Ten One Dollar Bills Make $10

*Some did not understand this. Some have met the Zero Hour, afraid their smaller sums would not count.*

*—Some have sent smaller sums asking that they may be used with other small sums to make up enough to SAVE A LIFE. Many beautiful sacrifices have been made.*

*—The Committee is sure many others would gladly give smaller sums if opportunity were given.*

BRING YOUR QUARTERS, HALF DOLLARS, DOLLARS THEY WILL COUNT

THE PEOPLES BANK AND THE OHIO SERVICE CO. FOR TEN DAYS

*Will receive the contributions of any who for any reason have not had a share in the*

GREAT LIFE SAVING CAMPAIGN---ANY SUM WILL BE GLADLY RECEIVED . . . THE NEED IS SO GREAT

# Ten Days' Extension---Hurry

"THEIR EYES ARE UPON US"

## The Coshocton County General Relief Committee

*C. R. FREDERICKSON, Pres C. H. HOWELL, Sec CLYDE F. BARNES, Treas*

## Y.W.C.A. NEWS

Tuesday evening at 7:30 o'clock there will be a meeting of both the Boosters and the Educational committees.

January the eighteenth is the date set for the big annual membership meet which will be in the form a Fellowship supper, at the First Presbyterian church. Remember to keep that evening and help make this first meeting a decided success. We want every member of the association to be present and the success of this depends on YOU.

Twenty-five gymnasiums have been organized in France by the Y. W. C. A. to accommodate the membership of 10,000 which has grown up during and since the war, according to Miss Mary Dingman, the Y. W. C. A. secretary in charge of the work in France, who has just returned to the states after more than three years of service overseas." More than 1,100 girls are fed every day in the Y. W. C. A. cafeteria in Paris," says Miss Dingman. "Sixteen centres have been established in fifteen cities by American Y. W. C. A. secretaries." Miss Dingman, who is from Spring Valley, N. Y, has been decorated twice for services.

Work among the starving children of Europe is being participated in by the Young Woman's Christian Association of the United States thru the Polish Gray Samaritans, the Polish-American girls who trained for social service in Poland under the American Y. W. C. A. and are now with the American Relief Association in charge of distributing food to the children in outlying districts of Poland According to recent letters, they are feeding 1,300,000 children a day thru the food kitchens and distributing stations. The Y. W. C. A. is one of the eight organizations in the European Relief Council which has been formed under the direction of Herbert Hoover for the relief of European children this winter.

Everybody reads Tribune Class Ads.

## 6th St. Theatre

### "BUDDIES" SOON

After twelve consecutive months in the Selwyn Theatre, New York, "Buddies," the biggest theatrical hit of last season, has started its tour of the leading cities of America, and will be the attraction at the Sixth Street Theatre tomorrow evening.

The Selwyns are the producers responsible for the presentation while George V. Hobart is the author of the book, and B. C. Hilliam is responsible for the lyrics and music.

While "Buddies" is not strictly a slap stick musical comedy, it may accurately be described as a smart musical comedy, which merely means that the artistic unities of the plot are not destroyed by irrelevant songs every few minutes. To the contrary Mr. Hobart has written one of the tenderest romances the stage has ever known, and threading it with a never ceasing vein of rich humor. The scene of "Buddies" is quaint France; its heroine a peasant maid of this devastated land and the hero and American soldier billeted in her home just after the signing of the armistice. Julie's problems spring from the excruciating shyness of her soldier lover, which proves apparently an insurmountable barrier to the declaration of his intentions and the machinations of the dyed-in-the-wool villain who is intent upon ruining the good name of Julie's twin brother (who has given his life for France) unless she will marry him. The young American "Buddies" do all they can to forward the romance, one of them even going so far as to involve his own happiness by aiding his pal. And as they prove their loyalty the audience learns much of their life in France; their homey doings ,their unfailing good humor; and their quick response to melody. More of an interpolation of the beautiful story than as an irrelevant composition Mr. Hilliam has written his delightfully melodious score, and both story and music will be interpreted here by the same inimitable company which won the hearts of New York for twelve months at the Selwyn theatre.

NEWSPAPER ARCHIVE®

# Their Medicine Chest For 20 Years

IT is characteristic of folks after they pass the allotted "three score years and ten," to look back over the days that are gone and thoughtfully live them over.

I find myself, at seventy-one, frequently drifting back a quarter of a century, when I saw myself in the little drug store I owned at Bolivar, Mo., making and selling a vegetable compound to my friends and customers—what was then known only as Dr. Lewis' Medicine for Stomach, Liver and Bowel Complaints.

For many years while I was perfecting my formula I studied and investigated the laxatives and cathartics on the market and became convinced that their main fault was not that they did not act on the bowels, but that their action was too violent and drastic, and upset the system of the user; which was due to the fact that they were not thorough enough in their action, some simply acting on the upper or small intestines, while others would act only on the lower or large intestines, and that they almost invariably produced a habit requiring augmented doses.

I believed that a preparation to produce the best effect must first tone the liver, then act on the stomach and entire alimentary system. If this was accomplished, the medicine would produce a mild, but thorough elimination of the waste without the usual sickening sensations, and make the user feel better at once.

After experimenting with hundreds of different compounds, I at last perfected the formula that is now known as Nature's Remedy, which I truly believe goes further and does more than any laxative on the market today. The thousands of letters from users have convinced me I was right, and that the user of Nature's Remedy as a family medicine, even though he may have used it for twenty-five years, never has to increase the dose.

My knowledge of medicine and the results of its use in my own family and among my friends, before I ever offered it for sale, caused me to have great faith in Nature's Remedy from the very first.

And now as I find myself nearing the age when I must bow to the inevitable and go to another life, my greatest pleasure is to sit each day and read the letters that each mail brings from people as old or older than I, who tell of having used Nature's Remedy for ten, fifteen and twenty years, and how they and their children and grandchildren have been benefited by it.

It is a consoling thought, my friends, for a man at my age to feel that aside from his own success, one has done something for his fellow man. My greatest satisfaction, my greatest happiness today, is the knowledge that tonight more than one million people will take a Nature's Remedy (NR Tablet) and will be better, healthier, happier people for it. I hope you will be one of them.

A. H. Lewis' Pres.

A. H. LEWIS MEDICINE CO., ST. LOUIS, MO.

ROBERTSON DRUG STORE

NR TO-NIGHT—Tomorrow Alright Get a 25¢ Box


## LORD MAYOR OF CORK RELEASED BY U. S. ON HONOR PENDING DECISION ON HIS CASE

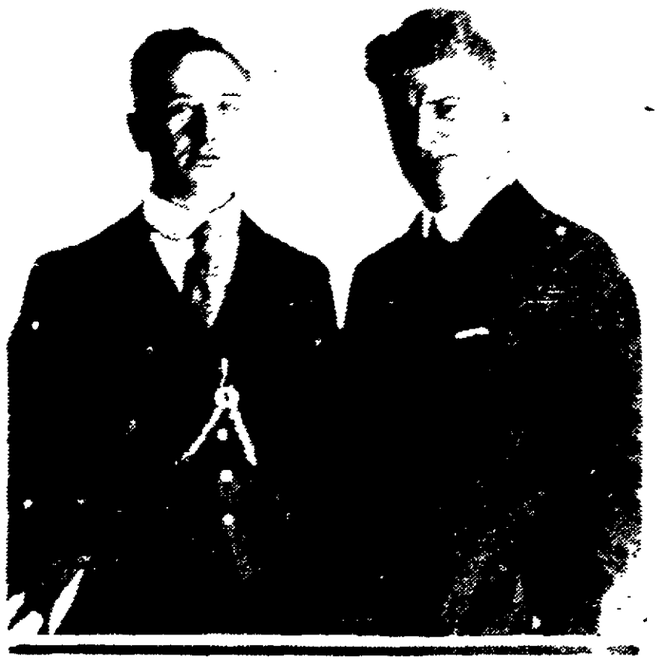

Lord Mayor Daniel O'Callaghan, left, and Peter MacSwiney. O'Callaghan is wearing the ancient official chain of the lord mayor of Cork, the badge of office.

Daniel O'Callaghan, Terrence MacSwiney's successor as lord mayor of Cork, who recently arrived in the U. S. as a stowaway, has been given his liberty by U. S. officials pending decision on his case. He was released on his word to report when summoned for hearing. O'Callaghan and Peter MacSwiney, brother of the man who voluntarily starved himself to death for Ireland's cause, came secretly to America recently without passports. Immigration officials are to decide whether both shall be deported. They are expected to testify before the committee of one hundred on conditions in Ireland.


# Lives to See the Prescription He Wrote in 1892 the Worlds Most Popular Laxative Remedy

DR. W. B. CALDWELL TODAY

Born Shelbyville, Mo., March 27, 1839
Began the manufacture of his famous prescription in 1892

**Founder of Dr. Caldwell's Syrup Pepsin, the largest selling liquid laxative in the world, long past Biblical old age, but hale and hearty—Still sees patients daily—Wonderful achievement of a "country doctor."**

WHEN I started to practice medicine, back in 1875, there were no pills or tablets or salt waters for the relief of constipation, and no artificial remedies made from coal tar.

The prescription for constipation that I used early in my practice, and which I put in drug stores in 1892 under the name of Dr. Caldwell's Syrup Pepsin, is a liquid remedy, and I have never had reason to change it. I intended it for women, children and elderly people, and these need just such a mild, safe, gentle bowel stimulant as Syrup Pepsin.

I am gratified to say that under successful management my prescription has proven its worth and is now the largest selling liquid laxative in the world. The fact that over eight million bottles were sold by druggists last year proves that it has won the confidence of mothers whose chief interest is the health of their children.

It is particularly pleasing to me to know that the biggest half of those eight million bottles were bought by mothers for themselves and the children, though Syrup Pepsin is just as valuable for grownups. The price of a bottle holding 50 average treatments is sixty cents; such a bottle will last a family several months.

I have never made a secret of what is in Dr. Caldwell's Syrup Pepsin. It is a compound of Egyptian Senna and other simple laxative herbs with pepsin and pleasant-tasting aromatics. These ingredients are endorsed in the U. S. Pharmacopoeia. I consider Syrup Pepsin today in the serious 82nd year of my age, as I did in 1892, the best remedy a family can have in the house for the safe relief of constipation and its accompanying ills, such as headaches, biliousness, flatulence, indigestion, loss of appetite and sleep, bad breath, dyspepsia, colds and fevers.

Millions of families are now never without Dr. Caldwell's Syrup Pepsin, and I believe if you will once start using it you will also always have a bottle handy for emergencies.

**TRY IT FREE** *Send me your name and address and I will send you a free trial bottle of my Syrup Pepsin. Address me Dr. W. B. Caldwell, 513 Washington Street, Monticello, Illinois. Everybody now and then needs a laxative, and it is well to know the best. Write me today.*


# Over The County

## COSHOCTON RT. 3

Miss Delphia Haxton is spending a few days with Mr. and Mrs. William Bickel and family of near Walhonding. Mrs. Bickel is on the sick list.

Mr. George Davison, who was spending a few days with Mr. and Mrs. Robert Wheatcraft and family returned home Thursday.

Mr. Dave Bechtol of Coshocton spent Tuesday on this route.

Several people of this route spent Saturday in Coshocton.

Mr. Russell Adams spent Thursday with Mr. and Mrs. George Almack and family.

Mr. and Mrs. Seldon Pew and family were in Coshocton Monday on business.

Mr. Norman and Luther Wheatcraft spent a few days with their cousin Mr. George Gilgannon of Newcomerstown.

Mr. and Mrs. Jesse Haxton and daughters Mildred and Lucille of Coshocton spent Sunday with Mr. and Mrs. Calvin Haxton and family.

Mr. Clarence Flager of Londonville spent a few days with his uncle and aunt, Mr. and Mrs. John Phillips.

Mrs. Robert Wheatcraft and son spent Sunday with Mr. and Mrs. Bert Wheatcraft.

Mr. Cecil Lowery of Coshocton spent Sunday with Mr. and Mrs. John Phillips and family of Route 1.

Mr. Lester Pew of Coshocton spent Sunday with his parents, Mr. and Mrs. Frank Pew of this route.

## KEENE

Mr. and Mrs. W. P. Whittemore, of Keene, entertained at dinner New Years day: Mr. and Mrs. W. L. Craig, Mr. and Mrs. F. E. Whittemore, Miss Miriam Whittemore, Mr. Max Craig, Mr. Arthur Whittemore, and Mr. Guy Whittemore.

Mr. and Mrs. E. D. Porter entertained at a six o'clock dinner Thursday evening, January 7th, the following: Mr. and Mrs. J. J. Schultz, Mr. and Mrs. J. N. Young, Mr. and Mrs. Edgar Porter, Mr. and Mrs. Elmer Hamilton, Mr. and Mrs. Clifford Boyd, Mr. and Mrs. H. H. Clark, Mr. and Mrs. L. K. Gray, Mr. and Mrs. Melvin McCormick, Mrs. Richie, Miss Lela Hamilton, Mr. Eugene Porter and Mrs. Porter Richie.

Miss Frances Karr entertained Miss Nellie Adams Friday night.

Prof. A. A. Hackett spent Friday night with Mr. and Mrs. W. L. Craig.

Miss Miriam Whittemore spent Thursday evening with Miss Wilma Adams.

Mr. and Mrs. Willard Beall very graciously entertained with a dinner Thursday evening, the following: Mr. and Mrs. Clarence Wolfe, Mr. and Mrs. Roy McClure, Mr. and Mrs. Bothwell Crawford, Mr. and Mrs. Jay Ling and Mr. and Mrs. Boyd, of Louisville.

Mr. and Mrs. Charles Norris, of Coshocton are spending a few days with the latter's parents, Mr. and Mrs. Charles Pew.

George Randles spent one evening this week with his cousin, Charles Hawk.

Mr. and Mrs. Charles Karr entertained at dinner Sunday, Mr. and Mrs. George Mizer, Mr. and Mrs. Jack Lindsay, Miss Frances, Ruth and Blanche Karr and Mr. John Karr.

Miss Marie Craig entertained the following Wednesday night: Miss Clara Warren, Miss Keene Overholt, and Miss Lela Hamilton.

Miss Blanche Karr is spending the week end with Mr. and Mrs. J. N. Karr, of Bloomfield.

Mr. and Mrs. Edward Overholt very gracefully entertained with a six o'clock dinner Thursday evening the following: Mr. and Mrs. Will Whittemore, Mr. and Mrs. Clyde Overholt, Mr. Keene Overholt, Mr. Carl, Walter, Ward and Paul Overholt, Blake and Kenneth Overholt.

Mr. S. Jacob Stillenbauer, of W. Lafayette is spending a few days with his son and daughter-in-law, Mr. and Mrs. Floyd Stillenbauer.

Miss Edith Bittner is spending the week end at her home in Newcomerstown.

Mr. and Mrs. Lowery Norman have returned to their home in Keene, after spending the past week with the latter's parents, Mr. and Mrs. Thomas Burrell.

Mr. John Berger will hold a public sale at his home three miles north of Keene, Tuesday, Jan. 11, 1921. Mr. Berger expects to spend the summer with Mr. Ross Karr, of Fredericksburg.

Thomas Lewis is on the sick list.

Mrs. John Conrad spent Thursday with her grandson, Ray Conrad, of Coshocton.

The community meeting which was held in the Keene High school auditorium Wednesday evening was well attended.

Mr. John Critchall spent Thursday in Coshocton on business.

Jacob Emle and Mr. and Mrs. Thomas Burrell assisted Floyd Stillenbauer in butchering Friday.

Mr. Charlie Williams and Mr. Robert Durigon spent Friday evening with friends in W. Lafayette.

Otto Bittner spent Thursday night with friends in Keene.

Matt Wheatcraft called on Hugh Lawrence Thursday evening.

Mrs. Floyd Stillenbauer is on the sick list.

Mrs. Katherine Finlay and daughter, Virginia, who have been spending the past two weeks with her parents, Mr. and Mrs. C. C. Porter have returned to their home in Kansas City.

Mr. Alva Beall has returned to his home north of Keene after spending the past week with his son, John Beall, of Bloomdale.

Mrs. Clarence Hamilton and son, Herbert, spent Thursday with Mr. and Mrs. J. H. Boyd.

## PEARL

Mrs. Harvey Phillabaum was pleasantly surprised by a number of her friends Saturday evening, it being her birthday. Oysters were served and an enjoyable evening was spent.

Mr. Lloyd Genter and sisters, of Cleveland, visited their parents here during the holidays.

John Lehman and John Olinger were in Baltic on business Monday.

Mr. and Mrs. Edward Grogro spent Friday evening at the home of William Grogro.

Miss Clara Scheetz returned to school at Fresno this week after an illness of two weeks.

Mr. and Mrs. Ray Conrad and children, of Coshocton, visited at Jacob Kutscher's a few days.

Arthur Hothem was in Coshocton on business one day this week.

## CLARK

Misses Julia Geog, Mabel and Hazel Craig, Anna, Mary and Lucille Aultman spent Thursday evening with Miss Adelaide Duncan.

Miss Blanche Karr, of Keene, is visiting for a few days at the home of her uncle, J. N. Karr.

Mr. George Lindsley, of Detroit, and Mrs. O. G. Haun, visited Thursday with Mr. and Mrs. James Haun.

Miss Blanche Karr and Miss Adelaide Duncan were the Wednesday evening guests of Mr. and Mrs. F. T. Lowe.

Mr. and Mrs. Lloyd Uhle, of Millersburg R. D., are the proud parents of a baby daughter.

Mrs. Ray Daugherty has returned to her home in Burbank after a weeks visit with her parents, Mr. and Mrs. S. T. Luke.

Mr. George Lindsley has returned to his home in Detroit, after a few days' visit with his mother, Mrs. Alma Pettit.

Mrs. John Duncan is spending a few weeks in Akron with her daughters, Mrs. C. F. Hull and Mrs. H. E. Rhoades.

## COSHOCTON RT. 6

Mrs. Rebecca English and Mrs. Mary Wright and son Saddes spent Saturday with Mrs. May Workman.

Mr. and Mrs. Raymond Richcreek and children returned to their home in Canton Monday after spending a week with the former's parents, Mr. and Mrs. John Richcreek.

Bernice McCoy and Saddes Wright spent Friday with Elizabeth and Lucille Workman.

Mr. and Mrs. George Roberts and Lester Marshall spent Wednesday evening with Miss Sylva Dickey and James and Robert Dickey.

Grace Meek was shopping in Coshocton Friday.

James Dickey, Ray Workman and Emmett Wright were shopping in Coshocton Tuesday.

Grover Marshall, Otto Richardson and Ray Workman assisted James and Robert Dickey with their butchering Saturday.

John Hardesty and son William returned home from a week's visit with friends in Columbus.

Mrs. Nellie Keiffer and sons of New Moscow spent a day this week with Mrs. John Hardesty.

## ISLETA RT. 1

Mr. and Mrs. William McCune spent Tuesday and Wednesday with Mr. and Mrs. Foster McCune.

Miss Della Smith returned to her home in Isleta after a visit with her sister, Mrs. Chas. Harstine.

Mrs. Hugh Jones and children were guests of Mrs. Walter Angle and family of Newcomerstown.

Nora McCune returned home after spending several days at the home of Mrs. Abner Roahrig.

Mr. and Mrs. William Dusenberry assisted Mr. and Mrs. Samuel Newton with their butchering Monday.

Mrs. Samuel Newton and son Beers were in Coshocton Thursday.

Loraine McCune was in West Lafayette Thursday.

Mr. and Mrs. Chas. Harstine visited relatives in Isleta Sunday.

Jas. Smith of Isleta spent a few days with relatives in this section.

William McCune was in Coshocton Thursday.

Miss Frances Hathaway has gone to spend the winter with Mrs. Frank Sawvel and expects to attend school at the Union.

Mrs. Hugh Jones is spending a few days at the home of Malachi Jones.

Everybody reads Tribune Class Ads.


*Kill That Cold With*

HILL'S CASCARA QUININE BROMIDE

FOR Colds, Coughs AND La Grippe

Neglected Colds are Dangerous

Take no chances. Keep this standard remedy handy for the first sneeze.

Breaks up a cold in 24 hours—Relieves Grippe in 3 days—Excellent for Headache

Quinine in this form does not affect the head—Cascara is best Tonic Laxative—No Opiate in Hill's.

*ALL DRUGGISTS SELL IT*



# Strive To Have Healthy Skin

Next time you are in a gathering of women note the different conditions apparent in complexion. You will see some filled with blackheads, some dry and rough, some smooth and greasy, some smeared with rouge, some streaked with heavy metallic powders and once in a while you will see one that is a demonstration of intelligence from every point of view. The color is rosy, the skin is clear and smooth, the pores are small and open, the powder does not show on the firm vigorous skin. Every woman can have a good complexion if she will only use a little discretion. If you would acquire real beauty, the beauty of perfect health, you must replenish your worn-out nerves with lecithin. Nature's own nerve restorer, and put into your blood the invigorating iron which Nature intended it to have for health. In most of the modern foods these and other vitalizing elements have been largely eliminated. Yet to be healthy and beautiful the system must have them. They are found in Bio-feren, not only in proper proportions to restore weakened vitality but in such form as the system can most assimilate them.

A treatment of lecithin and iron concentrate as combined in Bio-feren increases the appetite aids digestion and invigorates the patient.

And Bio-feren in its pure form is easy and palatable to take—no liquid iron discoloration of the teeth, no unpleasant taste.

There is no secret or mystery about Bio-feren. Doctors prescribe it regularly because they know exactly what it contains as well as what it will do and they know they could not formulate a better upbuilding tonic.

The action of Bio-feren on the system is so beneficial, we are so sure of its giving you positive health and vigor, providing, of course there is no serious, chronic ailment such as cancer, tuberculosis, etc., that we only sell it on the condition that you agree to return the empty package and accept a refund of your money unless you are entirely satisfied.

There is no use waiting for health and beauty. It is better to do things today than tomorrow. Go to your physician today—right now—he will advise Bio-feren. Then start taking it at once as he advises or as directions on the package call for. The guarantee protects your money. Interesting book about it may be had for the asking.

Large package $1.00 at all leading druggists or direct if your druggist can't supply you. The Kenstaff Remedies Co. Inc., Cincinnati, Ohio.



# MOTHERS, DO THIS—

When the Children Cough, Rub Musterole on Throats and Chests

No telling how soon the symptoms may develop into croup, or worse. And then's when you're glad you have a jar of Musterole at hand to give prompt, sure relief. It does not blister.

As first aid and a certain remedy, Musterole is excellent. Thousands of mothers know it. You should keep a jar in the house, ready for instant use.

It is the remedy for adults, too. Relieves sore throat, bronchitis, tonsilitis, croup, stiff neck, asthma, neuralgia, headache, congestion, pleurisy, rheumatism, lumbago, pains and aches of back or joints, sprains, sore muscles, chilblains, frosted feet and colds of the chest (it often prevents pneumonia).

MUSTEROLE WILL NOT BLISTER



J. W. CASSINGHAM, President
GEO. W. CASSINGHAM, Vice President
C. H. MAGRUDER, Cashier

*A GROWING BANK ACCOUNT*

is positively the best asset the Merchant, Firm, Farmer or Individual can have!

—To systemize your payments by using a check and know where every dollar goes, is not only a help to the business man, but greatly assists in building his bank account.

—Start building yours with this strong bank.

Our Resources ..... $2,139,487.82

# The Commercial National Bank

1872——Forty-Eight Years In Coshocton——1920

C. R. SPECKMAN, Ass't Cashier
RUDOLPH EHRICH, Ass't Cashier
WALTER J. BIEBER, Teller



START THE NEW YEAR RIGHT

Why not put all of your bills into one and owe only one place?

Have you the money to do this? If not we will loan you what you need.

We make loans on furniture, pianos, fixtures, etc., without removal.

**Get Our Terms On $50, $100, $200, $300 At Legal Rates.**

We will loan you any amount up to $300 and give you 20 months to pay back if you desire.

However, if you prefer you can repay in full at any time, and you will be charged interest only for actual number of days loan is carried. All business confidential.

Come in and get Free Booklet, "The Twenty Payment Plan," which explains everything.

Call, write or phone.

OHIO LOAN CO.
Established 1910.
14 Frew Bldg. 506½ Main St.
Phone 858.
Under State Supervision.



HOARSENESS

Swallow slowly small pieces—rub well over the throat.

VICKS VAPORUB

Over 17 Million Jars Used Yearly



Do you need money? We lend in any amount on chattels. All business strictly confidential. The Coshocton County Finance Co., 109 south Sixth st.



*Are You Buying Shoes Or Shoes and Service?*

Buy Brendel's Shoes and get the Brendel fit and service. Always priced right.

# Brendel's

Fitters of Feet

4th and Main Sts.



# Break Up That Cold!

Save yourself from serious sickness! A jar of TURPO in the house is insurance against serious cold. TURPO drives all signs of cold away—it brings quick, soothing relief.

TURPO is a golden, pleasant-smelling ointment—combining distilled turpentine, camphor and menthol — all recognized remedies for years — with all their beneficial results. Does not blister or stain.

Thousands who have used it keep it close at hand, winter and summer. They feel safer when TURPO is within reach.

Don't be without TURPO—keep it in the house for any emergency — coughs, croup, aches and pains, benefit from TURPO—30¢ at your druggist—money back if not absolutely satisfactory, or write for free sample to The Glessner Company, Box Findlay, Ohio.

TURPO THE TURPENTINE OINTMENT



Audits
Systems
Appraisals
Income Tax Service

*BEMAN THOMAS AND COMPANY*

193 East Broad Street, Columbus, Ohio.



# 56c Per Pound

FOR

# BUTTERFAT

*IN SWEET CREAM OR MILK FROM INSPECTED FARMS*

## The Licking Creamery Co.

*PRICES JANUARY 9 THRU 15, 1921*

Sweet Butterfat (Fresh, Good Flavored and Inspected) 56c per lb. (Delivered to Our Plants)

Sweet Butterfat (Fresh and Good Flavored) 53c per lb. (Delivered to Our Plants).

Sour Butterfat (Old or Off Flavored) 48c per lb. (Delivered to Our Plants)

4% Whole Milk (Fresh, Good Flavored and Inspected), $2.68 per cwt. (Delivered to Our Plants) (This figures 23.1 plus cts. per gallons)

4% Whole Milk (Fresh and Good Flavored) $2.48 per cwt (This figures 21.3 plus cts. per gallon) (Delivered to Our Plants).

## The Licking Creamery Co.

Fredericktown Factory
Mt. Vernon Factory
Alexandria Factory
Coshocton Factory

Bellville Factory
Lexington Factory
Croton Factory
Rector Factory


NEWSPAPER ARCHIVE®

THE COSHOCTON TRIBUNE AND TIMES-AGE

# CLASSIFIED ADVERTISING

**Rates Effective Feb. 1, 1920**

Cash with Order.

Minimum charge 25 cents for 25 words or less, two insertions. Additional words one cent each. The same advertisement in display type double the above.

### LOST AND FOUND

LOST—Cap off gasoline tank of auto on Warsaw-rd between Randles Station and Joe K. Richissin farm. Call 268 Warsaw-ex or leave at Johnson Garage, Coshocton, O.

LOST—Pair men's gray suede gloves with black stitching. Pearl button fastening, unlined. Reward if left at Anderson Hack store.

### FEMALE HELP WANTED

WANTED—A competent woman or girl to assist with housework in county. Address "D," R. F. D. No. 5, box No. 70.

WANTED — Stenographer at once. Office Novelty Advertising Co.

WANTED—A few girls to sew gloves. Call at Leavengood Glove Factory.

### MISCELLANEOUS FOR SALE

FOR SALE—Bed springs, three burner hot plate, bass drum, vacuum cleaner, large leather rocker, baby buggies, brass combination chandelier, counter showcase, pictures, draftsman's blue-print frame. Jones' Storage, 218½ Main-st.

Jennings Bros. good burning coal; the best, delivered, lump, 26c per bu; mine run 23c per bu., C. O. D. Call Earl Jennings after 5 p. m. phone 1675.

COAL
First class lump 25c per bu.; run mine 22c, delivered any place in the city. Phone 1681. Bolden & Gray.

COAL
Run mine coal delivered any place in town, 19c per bu. Office 117 south Sixth-st, phone 43 or 307.

FOR SALE—Piano in good condition. Call mornings or evenings. 318 S. 4th st.

COAL—Lump 12c at the bank and 25c delivered, run mine 9c at the bank and 22c delivered. Henry Stein, phone Clarence Aronhalt, 2102 ring one.

FOR SALE—Breakfast room set suitable for light housekeeping; table, 4 chairs, small buffet, ivory and blue, almost new. Priced for quick sale. Phone 1247-A.

COAL—Run mine coal delivered, lots over 500 bu 18c bu; under 500 bu at 19c. Call phone 43 or 307; office 117 S. 6th-st.

NOW is the time to order Spring Corsets custom made. Phone 1561.

FOR SALE—Hall rack, iron bed, dresser and bed, rockers, refrigerator, kitchen chairs, gas range, bath heater, old style bath tub, gas lamp, dishes. 229 S. 8th-st.

FOR SALE—Six hp. gasoline engine. International heavy duty, in good running order. Apply to Dan Bickel, Coshocton, Route 2.

SPECIAL After-holiday Sale of phonograph records. 15 per cent off all records sold during January, package needles given with each record. Special job lots of new and second-hand records marked way down. 1 lot 29 records for $7.50; no needles given with this lot. If you have records that you are tired of bring them in and trade them in on new ones. Come in and see the White Phonograph made by the White Sewing Machine Co. Sold on easy payments. W. A. Edwards, 230 N. 3rd-st.

### LIVE STOCK AND PRODUCE

WANTED TO BUY—Your good fat butcher cattle, veal calves and dressed hogs. Tooker & Cox, phone 159.

WANTED—To Buy poultry of all kinds and at all times at Walhonding and Nellie. Highest market prices paid. Call at W. M. Spurgeon Meat Market at Walhonding or Floyd Moore at Nellie.

LET US SEARCH YOUR EYES FOR DEFECTIVE VISION
HUSTON
Optometrist and Optician
Cor. Main & 6th. St. Phone 87

PANCO
The greatest
SHOE SOLE
Get them put on at
Scherrer's Shoe Shop
113 North Fifth-St.

### FOR SALE OR RENT

FOR SALE—On Hamilton-av, one new modern house, seven rooms and bath, electricity, gas hardwood finish, furnace. Inquire 143 South Second-st, city.

FOR SALE—A good residence at No. 338 S. 9th-st. Inquire at the house or telephone 402 forenoons or evenings.

FOR SALE—One of the best stock farms in Coshocton-co. 112 acres, good buildings, modern conveniences, orchard, timber, telephone rural route, one mile from Fresno. William H. Huff, Fresno, O. Phone 229 B4, West Lafayette, exchange.

FOR RENT—I will give a home to some poor lady, who has a hard time making a living, or will rent four rooms and board with couple. For further information see Harry E. Kinney, S. 6th-st near Brown lane Sunday or between 5.30 and 7 p. m. on week days.

### AUTOMOBILES AND ACCESSORIES

NOTICE TO AUTO OWNERS—Stop at the Hughes & Kreider garage at the rear of Smith's Auto Supply Co. for your general repair and electric work. Prices reasonable.

FOR YOUR TAXI SERVICE call Chaney Sales Co. day or night. Phone 747.

### WANTED—TO BUY OR RENT

OFFICE desk wanted. Must be good size and in good condition. Dr. D. M. Criswell, Plainfield, O.

WANTED
Office room. We will pay well to share your office if someone will take care of a few callers each day for us. We want to establish a branch office.
Master Production Corp.
South Bend, Indiana.

LOW priced farm wanted, general purpose, must be worth the money, give full particulars. H. B. Sewell, Coshocton, Ohio.

WANTED—Small farm with good buildings, for trucking and poultry at once. Send full descriptions. C. B. Eels, Coshocton, Ohio.

WANTED—To rent three to five room house or apartment by young couple with no children. Call 1663.

WANTED TO RENT—Two or three rooms furnished for light housekeeping with reliable family; will rent for a term of one year or less. Call or address B. Garfinkel, Minces Underselling Store.

### SPECIAL NOTICES

NOTICE—Everybody wanted to attend the entertainment at Jackson grange hall, Jan. 15. Program to begin at 8, promptly.

WANTED—Everyone to know we roast coffee daily. Try a pound and see the difference. We also roast Jumbo peanuts every day. Coshocton Grocery.

HEMSTITCHING
If you have been dissatisfied with work done by others, try me; I have taken charge of the work in the Singer machine office, 117 south Sixth-st and positively guarantee satisfaction. Miss Maude Williams.

F. G. Blair, agent, 1003 Vine st, takes orders for suits and raincoats; tailor made suist and overcoats $26 up.

Notice, American Insurance Union, important meeting; all members should attend meeting at the hall Tuesday evening, January 11, at 7:30. By order of president.

FOR storing household goods, etc., call Fred Beutenmuller & Sons. Transfer and Storage office, Orange & Hickory-sts, phone 360. Storage in individual rooms.

PUBLIC SALE
I, the undersigned, will offer at Nellie, Ohio, at one o'clock Saturday, Jan. 15—One team of brown horses, age 10 years old, sound, weight 2800 lbs; one Jersey cow, 5 years old, making one pound of butter a day. Machinery. 1 Johnston mower, hay tedder, self dump hay rake, Oliver chilled breaking plow, 405 riding cultivator, spring tooth harrow, smoothing harrow, single tooth harrow, smoothing harrow, single and double shovel plow, one Milburn wagon, broad tire, platform scales, set of hay ladders, corn sheller, 1 buggy, 1 new sled, set of dump boards, buggy pole, sleigh, cross cut saw, 2 sets work harness, 2 sets single harness, hay in the mow, corn in the crib, horse blankets, scoop shovel, forks, wheelbarrow, 30 gallon steel drum, iron kettle, cider barrel, one kitchen range, good one; 2 heating stoves, sofa, bedsteads, ice cream freezer, many other articles.
MELVIN BARRETT
J. L. Moore, Auct

### SITUATIONS WANTED

WANTED—Washing without ironing. Best of reference given. Address Mrs. L. Wilson, 144 S. Water st.

WANTED—To work by week or day. Address Phebe Bruce, rear Barcroft's grocery.

Central Plumbing Co., successors to Charles Heiman, Fifth and Chestnut-sts, phone 387, heating and plumbing; special attention given to repair work.

### ROOMS AND BOARDING

Nicely furnished room wanted, by a young man; east end of town preferred. Address 32-D, care Tribune.

FOR RENT — Furnished sleeping rooms. Every modern convenience. Close in at 652 Walnut-st.

## Sleuths Find 210,000 Barberries In Ohio

Government "sleuths" have located 210,000 of the common barberries in Ohio. And between 80 and 90 per cent of these bushes have been destroyed. What's the idea?

The common barberry is the alternate host of the black stem rust of wheat, and is known to be responsible for destructive rust epidemics. Black stem rust causes an average loss of 50 million bushels of wheat every year, or almost twice the 1920 crop in Ohio.

The state and federal government have therefore joined forces to eradicate the plant.

This year a farm to farm survey was made in Greene, Montgomery, Preble, Darke, Mercer and Van Wert-cos. In each of these counties, barberries were found, the number of locations varying from 10 to 100. Since one location may cause a heavy attack of stem rust for a distance of 1½ to 2 miles around, even a few bushes may cause great loss.

Altho the bushes have been removed voluntarily, Attorney General J. G. Price has ruled that the state department of agriculture has authority to order owners to destroy the harmful barberries growing on their property.

### MRS. MARGARET TURNBULL

Through all pain she smiled
A smile of heavenly birth.
And when the angels called her
She smiled farewell to earth
Heaven retaineth now our treasure
Earth the lonely casket keeps
And the sunbeams love to linger
Where our darling Margaret sleeps.
Just one year has passed;
Friends may think the wound is healed
Little do they know the sorrow
That lies within our hearts concealed.

Husband and Family.

### NOTICE

Coshocton, Ohio
Office of County Commissioners.
January 4th, 1921.

Notice is hereby given that the County Commissioners of Coshocton County, have revised the assessment upon the lands lying within one mile on either side of I. C. H. No. 347 Sec. C-2, extending from the Railroad Crossing at Tyndal, Ohio to Conesville, Ohio, for the purpose of paying 25 per cent of the cost and expense of improving said road with brick.

The schedule of assessments so made is now on file at the office of the County Commissioners for the inspection and examination of persons interested therein.

The County Commissioners have fixed January 18, 1921 at 9:30 A. M. as the time at which a hearing for objections on said assessment will be held and if any owner of property affected thereby desires to make objection to his assessment, he may file his objections in writing with the County Commissioners before the time of said hearing.

By order of County Commissioners, Coshocton County, Ohio.
J. E. LYONS, Clerk.
Jan. 4, 11.

### NOTICE

Coshocton, Ohio
Office of County Commissioners.
January 4th, 1921.

Notice is hereby given that the County Commissioners of Coshocton County, have revised the assessment upon the lands lying within one mile on either side of I. C. H. 347 Sec. C 1 extending from Randles Bridge to the Railroad Crossing at Tyndal, Ohio, for the purpose of paying 25 per cent of the cost and expense of improving said road with concrete.

The schedule of assessments so made is now on file at the office of the County Commissioners for the inspection and examination of persons interested therein.

The County Commissioners have fixed aJnuary 18th 1921 at 10:30 A. M. as the time at which a hearing for objections on said assessment will be held and if any owner of property affected thereby desires to make objection to his assessment, he may file his objections in writing with the County Commissioners before the time of said hearing.

By order of County Commissioners, Coshocton, County, Ohio.
J. E. LYONS, Clerk.
Jan. 4, 11.

### NOTICE

State of Ohio, Coshocton County, ss. in the Probate Court
To Whom it may Concern:

Notice is hereby given that accounts and vouchers have been filed in the office of said court, by administrators of the following deceased persons, to-wit:

Martha Daugherty,
Arlie Walters,
George Holdsworth,
Hester B. Marshall,
Ellen Holdsworth,
L. B. Holtz.

And by executors of the wills of the following deceased persons, to-wit:

O. P. Chamberlain,
Henry Wright,
Elizabeth Perkins,
John Criswell.

And by guardians of the following persons, to-wit:

Minor heirs of Mary Edith Rees, Dec.
Minor heirs of Edward Craig, Dec
Minor heirs of Clyde O. Leslie, Dec.
Minor heirs of Mary E. Brownfield, Dec.
Henry W. Wolfe, Imbecile.
William Parson, Minor.

And by trustees of
Estate of William Cuetis Miller, Deceased.

All persons interested in said accounts or trusts in any way whatever, will take notice that the same have been set for hearing on the 28th day of January, A. D., 1920, at or before which time exceptions may be filed to any of said accounts, and the same will be heard at that date or at such time as the Court may designate.
MILO C. ELY,
Probate Judge.
Jan. 4, 11, 18, 25.

## New York Day-By-Day

By O. O. McINTYRE

NEW YORK, Jan. 11.—Prohibition has put a check on the spendthrift that bobbed up every few months to dazzle the Thirsting Lane. There hasn't been a spendthrift to excite the town for more than a year. There is no place to show off any more with champagne only for sale by the street bootlegger.

Beauty dinners to Parisian queens of Bohemia with diamond tiaras and pearl dog collars for souvenirs used to be semi annual events. The most accomplished spendthrift New York ever knew was Harry Thaw and now he is feeding rabbits in a Philadelphia sanitarium.

The next was Jacques Lebaudy, the Frenchman. He would order fifty suits of clothes and then refuse to tip the bell boy who brought them to his hotel room. He once bought a flower shop for a girl who admired some orchids in a window on Madison Avenue. And yet he was caught using a plugged nickel in a telephone booth.

His miserliness and profligacy ended in his murder by his wife on Long Island last year. Antoine, one of the known head waiters, told me that he didn't believe there had been a one hundred dollar tip passed along Broadway in a year.

He told of a Chicago man of wealth dining a group of friends at a smart restaurant. When it was finished he called the headwaiter and said: "Do you want a good tip?" That resulted in a pleased look and a low bow of acquiescence. "Well," said the Chicago spendthrift," play Man O'War his next race."

The biggest four flushing spendthrift the town ever knew was the absurd "Scotty" of Death Valley. He did have a transcontinental special train and he gave an occasional dollar tip and threw small change to newsboys but he was merely a tool of some scheming promoters who wanted to lure Eastern capital into some kind of a wildcat mining proposition in Death Valley. It was one of the biggest press agent flivvers in history for the New York newspaperman had Scotty's number from the first interview.

Several young men have run thru small fortunes in the past five years high-flying on Broadway but they were only flashes in the pan and never achieved the Sunday supplements. Most of the spendthrifts who really caused a sensation were megalomaniacs and paranoics.

Owen Johnson, the novelist, was riding on a Long Island train trying to read his evening paper but was annoyed by two inebriated men in the seat back of him. Their conversation was meaningless drivel but they spoke in loud voices and had evidently been on a spree for several days.

One finally leaned over to Johnson and said: "Shay, my fren, what day ish today?"

"Friday," said Johnson curtly.

"Gosh," he said in alarm as he rose unsteadily "I gotta get off here."

A wealthy New Yorker, who acquired his wealth in the past few years, had his secretary phone for a compartment on a fast train for the west. He also instructed her to get a lower berth for his valet. The secretary reported she could get the apartment but no berth for the valet.

"Heavens," he cried, "How in the world will I get on my shoes."

Bowery lodging houses are again experiencing prosperity. Many of the old timers are back for the winter. Last winter they had jobs and lived in better places. It verifies a Bowery axiom: "They always come back."

## WALT MASON

### THE OPERATION FAD

When something hurt our well known dads, the doc prescribed his pills, or linimen's, or liver pads, or compound juice of squills; but now he'd take his saw or adze, to cure us of our ills. There was some sense in being sick in brave old days like those, for then the tired and footsore sick, in illness found repose; what time the doctor, summoned quick prescribed the proper dose. I often sought the village doc, when I had ache or smart, and he would give me pills of chalk that nearly broke my heart; but never did this healer talk of rending me apart. He gave ten drops of melted wax—much virtue in it lies; and stuff that tastes like carpet tacks, and pills of giant size; but never did he shake an axe before my shrinking eyes. But now when to the doc I trot, because of ache or pain, he prods me in the tender spot, and says that pills are vain; he wants to lay me on a cot, and split my form in twain. He says, "Oh thunder!" and "Oh, pshaw!" when I old methods name; he says there ought to be a law against that ancient game, he wants to take his cross cut saw, and push it thru my frame. I have about a hundred ills and cannot have them healed, because, while I will swallow pills, I won't be sliced or peeled; I won't be cured of mumps or chills by tools the surgeons wield.

## Big Week Planned At Baptist Church

Owing to the laying aside of all department meetings during the Week of Prayer, several of the organizations of the Baptist church are conducting postponed meetings this week, while others are being held over for a later date.

The Volunteer Gleaners class will meet Monday evening with Mrs. Mary Foster, 226 North Fourth street at 7:30. This is a very specially important meeting of the class.

The W. W. G. Girls meet at the church Tuesday evening at seven o'clock. Work for the year will be planned. Each member is privileged to bring a guest and enjoy the social hour following.

The postponed monthly business meeting of the church will be held Wednesday evening at seven o'clock. In connection with this the study of the life of Paul will be continued, using Acts 15:1-35.

District one will entertain the Missionary Society of the church with a tea at the home of Miss Dolly Lennon, 221 Locust street, Friday evening. Mrs. A. L. Hardwick will present the paper, based upon the study book "The Church and the Community." Specially attractive features are arranged for the evening.

The meeting of District one will be held Tuesday evening at seven o'clock at the home of Mrs. Mary Foster, 226 north Fourth-st.

District two will meet at the home of Mrs. Cadiz White, 1303 Chestnut-st, Thursday evening.

District three meets with Mrs. W. B. Miller, 901 Main-st, Monday evening.

Vera Maiare who plays June Benoit, the sweet maid of France in the Selwyns smart musical comedy hit, "BUDDIES" with Selwyns own New York cast and company. At the Sixth Street Theatre, Wednesday, January the 12th.

# Latest Markets

## CLEVELAND

CLEVELAND, Jan. 11.—CATTLE—Receipts 200 head, market steady.

| | |
|---|---|
| Choice fat steers | 900@1000 |
| Good to choice steers | 800@ 900 |
| Fair to good steers | 600@ 800 |
| Good to choice heifers | 700@ 850 |
| Good to choice bulls | 700@ 800 |
| Good to choice cows | 600@ 750 |
| Fair to good cows | 500@ 600 |
| Common cows | 350@ 450 |

CALVES—Receipts 300 head, market steady. Top $17.00

| | |
|---|---|
| Good to choice veal calves | 1600@1700 |
| Fair to good | 1000@1500 |

SHEEP and LAMBS—Receipts 100 head, market 50c lower. Top $11.

| | |
|---|---|
| Good to choice lambs | 1050@1125 |
| Fair to good | 1000@1050 |
| Good to choice ewes | 400@ 500 |
| Culls and common | 200@ 400 |

HOGS—Receipts 2500 head, market 35c lower

| | |
|---|---|
| Yorkers, mix'd, med., pigs | 1000 |
| Heavies | 950 |
| Roughs | 800 |
| Stags | 600 |

## PITTSBURG

PITTSBURG, Jan. 11.—CATTLE—Receipts 1800 head, market lower.

| | |
|---|---|
| Choice and prime | 1100@1150 |
| Good | 1025@1100 |
| Tidy butchers | 1050@1100 |
| Fair and common | 825@ 975 |
| Com to good fat bulls | 300@ 600 |
| Com to good fat cows | 600@ 800 |
| Heifers | 800@ 950 |
| Fresh cows and springers | 60@ 150 |
| Veal calves | 1650 |

SHEEP and LAMBS—Receipts 1000 head, market 40c up

| | |
|---|---|
| Prime wethers | 640 |
| Good mixed | 500@ 600 |
| Fair mixed | 300@ 450 |
| Culls and common | 150@ 250 |
| Lambs | 1225 |

HOGS—Receipts 4500 head, market 25c lower.

| | |
|---|---|
| Prime heavy hogs | 945@1000 |
| Mediums, heavy and light Yorkers and pigs | 1025@1040 |
| Roughs and stags | 600@ 825 |

## CHICAGO

CHICAGO, Jan. 11.—HOGS—Supply 25000 head, market 25@40c lower

| | |
|---|---|
| Bulk | 885@ 915 |
| Heavy weight | 875@ 910 |
| Medium weight | 890@ 920 |
| Light weight | 900@ 940 |
| Light lights | 910@ 940 |
| Heavy pack sows, smooth | 800@ 850 |
| Packing sows, rough | 775@ 800 |
| Pigs | 915@ 950 |

CATTLE—Receipts 14000 head, market steady.

| | |
|---|---|
| BEEF STEERS— | |
| Medium and heavyweight | 1150@1225 |
| Choice and prime | 1150@1225 |
| Medium and good | 875@1175 |
| Light weight | 1000@1175 |
| Good and choice | 1000@1175 |
| Common and medium | 725@1000 |
| BUTCHER CATTLE— | |
| Heifers | 525@ 975 |
| Cows | 465@ 850 |
| Bulls | 500@ 775 |
| CANNERS & CUTTERS— | |
| Cows and heifers | 310@ 465 |
| Canner steers | 400@ 575 |
| Veal calves | 1000@1225 |
| Feeder steers | 650@ 900 |
| Stocker steers | 475@ 825 |
| Stocker cows and heifers | 425@ 600 |

SHEEP—Receipts 24000 head, market strong to 25c up.

| | |
|---|---|
| Lambs, 84 lb down | 1025@1175 |
| Lambs, culls and common | 800@1000 |
| Yearling wethers | 850@1025 |
| Ewes | 400@ 575 |
| Ewes: culls and com | 150@ 300 |
| Breeding Ewes | 350@ 500 |
| Feeder lambs | 825@1050 |

### STOCK MARKET

NEW YORK, Jan 11.—The stock market continued generally strong at the opening today with most interest attached to trading in issues in which the short interest seems to be in trouble.

Crucible steel, which loaned at ¾ premium for use over night started with sales at 97 and 98 at the same moment, against 96½ at the close yesterday, and in the next few minutes moved up to 100.

Baldwin Locomotive was also in urgent demand, advancing 1¼ to 93⅜.

Steel common was quiet ranging from 83 ⅝ to 83¼ and showing a small fractional loss at the end of the first 15 minutes.

Republic steel rose ¾ to 68¼.

Mexican Pete also showed strength and rose 2½ to 162.

Studebaker yielded ⅝ to 54¼ and then rose to 56¼.

Many of the railroad stocks showed strength.

### CHICAGO GRAIN OPENING

CHICAGO, Jan 11.—Wheat opened ½ to 2c up and corn opened ¼ up to ½ lower; oats ¼ up to ⅛ lower; provisions started dull and a shade lower.

Wheat Mar 177½@179. May 168¾@169.
Corn May 71⅛@⅞. July 73¾.
Oats May 48⅝@¾. July 48.
Lard May 1360.

## COSHOCTON HIGH PLAYS AT DOVER FRIDAY EVENING

The Coshocton high school basketball team, under the leadership of Coach R. C. Karch, will go to Dover Friday to meet the Dover high team Friday evening in the first game of the season on the Dover floor.

The teams are evenly matched, and the Dover aggregation has a little edge by playing at home on a familiar floor and before a friendly crowd. However, Coach Karch expects the Coshocton boys to give a good account of themselves.

The Coshocton lineup for the game had not been picked by the coach Tuesday.

### Apostle's Creed.

The origin of the Apostle's Creed is not fully determined. It is supposed to have been taken from the confession of Peter (Mark 16:16) and from the baptismal invocation which determined the trinitarian order and arrangement. The earliest mention of the Apostle's Creed is found in the works of St. Irenaeus against heresies. He died in 202 A. D., when about 82 years old.

## LOCAL QUOTATIONS

(Corrected by Hanley Milling Co.)

WHOLESALE

| Coshocton mills paying | Per. Bu. |
|---|---|
| Wheat No. 1 | $1.90 |
| Oats, No. 2 | .60 |
| Corn | .80 |

Average Selling Prices

| | Ton Lots | ½ Ton Lots | Cwt |
|---|---|---|---|
| Bran, soft W. | $40.00 | 21.00 | 2.40 |
| Middlings | 44.00 | 23.00 | 2.60 |
| 43 per ct C.S. Meal | 50.00 | 26.00 | 2.90 |
| O. P. Oil Meal | 50.00 | 26.00 | 2.90 |
| Tonnage | 80.00 | 41.00 | 4.40 |
| Scratch Feeds | 54.00 | 28.00 | 3.10 |
| Ground Barley | 48.00 | 25.00 | 2.80 |
| Meat Scrap | 88.00 | 49.00 | 5.20 |
| Egg a day Mash | | 37.00 | 4.00 |
| Molasses horse feed | | | 3.50 |
| Dairy Feed, 24 pct | 50.00 | 29.00 | 3.25 |
| Chop, corn & oats | | | 2.75 |
| Cracked corn | | | 2.75 |
| Table meal, 20.5 lb bags | | | 3.20 |
| Shelled corn, bu. | | | 1.10 |
| Ear Corn, bu | | | 1.10 |
| Flour, blended, ½ bbl | | | 3.15 |
| Flour, blended, ¼ bbl | | | 1.60 |

## POULTRY

(Corrected by Charles E. Lorenz

Buying Price

| | |
|---|---|
| Hens | 23c lb |
| Ducks | 25c lb |
| Geese | 24c lb |
| Turkeys | 40c lb |
| Old roosters | 16c lb |
| Springers | 27c lb |

Retail Price

| | |
|---|---|
| Hens | 32c lb |
| Ducks | 32c lb |
| Geese | 30c lb |
| Turkeys | 45c lb |
| Springers | 32c lb |

## SEED MARKET

(Corrected by Charles E. Lorenz)

Selling Price

| | |
|---|---|
| Red Clover, per bushel | $13.00 |
| Alfalfa, per bushel | 13.50 |
| Blue Grass, per bushel | 4.50 |
| Orchard Grass, per bushel | 4.00 |
| White Sweet Clover, per bushel | 11.50 |
| Timothy seed, per bushel | 3.75 |
| Rape, per pound | .16 |
| Mammoth Clover | 13.00 |
| Alsike | 17.50 |

## THOMSON FEED STORE

Buying Price

| | |
|---|---|
| Loose hay | $22.00 |
| Baled hay | 25.00 |
| Baled straw | 12.00 |

Selling Price

| | |
|---|---|
| Salt, 100 pound sack | $1.25 |
| Salt, barrel | 3.00 |
| Timothy, per bushel | 4.00 |

## PRODUCE

Wholesale Prices

| | |
|---|---|
| Creamery butter | 52 |
| Eggs | 55 |
| Country lard | 24 |
| Butter | 60 |
| Potatoes | $1.25 |

Retail Prices

| | |
|---|---|
| Creamery butter | 55 |
| Country butter | 60 |
| Eggs | 68 |
| Lard | 30 |
| Oleomargarine | 35@45 |
| Honey, per pound | 45 |
| Sugar per pound | 13@15 |
| Onions, per pound | 8 |
| Potatoes, new, per peck | 50 |
| Apples | 4 |
| Potatoes, new, per bushel | $1.75 |
| Hickory nuts, per bushel | $2.00 |

### CLEVELAND PRODUCE

BUTTER—
Extra—56½@57.
Prints—1c higher.
Firsts—55½@56.
Packing—13@14.
OLEOMARGARINE—
High Grade—30@36½.
Lower—22.
Nut—25@27½.
Pastry—30@31.
EGGS—Fresh 68.
POULTRY—
Fowls—32@33.
Springers—26.
Broilers—30@32.
Roosters—20@21.
Ducks—28@40.
Turkeys—45@50.
Geese—25@35.
POTATOES—
$2.50@$3 sack.

### PITTSBURG PRODUCE

BUTTER—
Prints—61@61½.
Tubs—60.
Ohio—55@56.
LIVE POULTRY—
Small hens—32@33.
Roosters—22@23.
Geese—30@32.
Turkeys—30@35.
EGGS—Fresh select—71@77.
Candled—61@65.
At mark—70@71.
PRODUCE—
Potatoes—40@60c peck.
Cabbage—[illegible]
Cucumbers $1.80 doz.
Tomatoes—[illegible] lb.

### Pike's Peak Conquered.

July 15, 1820 Dr. Frank James astonished the world by climbing to the top of Pike's peak, 14,109 feet above the sea. In April, 1919, a government war tank attempted to climb the peak, but was blocked by snowdrifts. A month later a caterpillar tractor made the ascent. Thousands of tourists now ascend the peak every year by autos, on foot and by rail.

Everybody reads Tribune Class Ads.

TRI-STATE ENGINEERING COMPANY
ZANESVILLE—OHIO
CASTINGS
GREY IRON
SEMI-STEEL
ALUMINUM
BRONZE
BRASS

NewspaperARCHIVE®

# Pastime Tonight

ALSO LARRY SEMAN COMEDY,
"PASSING THE BUCK"

PASTIME'S POPULAR PRICES
Adults ..... 25c—Children ..... 10c

TOMORROW—MARGUERITE CLARK
in "THREE MEN AND A GIRL"



UTAHNA Theatre

TONIGHT ONLY

LADIES and CHILDREN 10c
GENTS 25c
Tax Included

EDDIE POLO in "KING OF THE CIRCUS"
VIVIAN MARTIN in "LITTLE COMRADE"
and JACK DEMPSEY in "DAREDEVIL JACK"

EXTRA SPECIAL WEDNESDAY--THURSDAY

Thomas H. Ince Presents
Charles Ray
in "HAY FOOT, STRAW FOOT"



**Attention! Auto Owners**

Time is passing. Spring and the busy season will be here soon, why not have your car overhauled now. We can give much better Service when not rushed. We have a nice little shop and nearly twenty years experience in Automobile repairing.

W. M. KNOFF & SON
$19 So. 7th-st. Phone 495


Everybody reads Tribune Classified Ads.

## NOTICE TO DELEGATES OF TRADES COUNCIL

There will be an important meeting Wednesday evening. All meetings will be called at 7 p. m. Be there

Carl Whitaker, Pres.

# LARGEST AUTO YEAR AHEAD

Arthur H. Masters, general manager and member of the firm of the Samson Motor company, Baum boulevard at Melwood street, left for New York on Thursday to attend the New York automobile and truck shows. Also for the purpose of attending the National Council of Automobile Advertising Men. Mr. Masters, in reply to a question regarding the outlook for 1921, said that he does not wish to seem overly optimistic nor to cast shadows before, nevertheless everything points toward the coming season of 1921 as being the largest year the automobile and truck business has ever known.

"We are past war times. We are getting back to normal in the automobile and truck business. These industries have pretty well shaped themselves. Reorganizing and refinancing of manufacturers of the reputable and highest class automobiles and trucks are today vying with one another towards perfection even undreamed of before the war. The body builders' art is to such a point of perfection in the pleasure car that it is a difficult matter for the average purchaser to decide, the reason being that many cars are sold on their lines, color and shape. However, the thinking buyer today is going deeper. They are being educated further by advertising, in newspapers, in booklets and in factory literature galore. This season will see the height of perfection in the automotive industry.

"The Maxwell car for 1921 will surpass anything in its class and even higher priced cars. There have been many stories and conjectures put forth regarding the Maxwell and Chalmers cars and for those who are not familiar with the re-organization it might be well to say that they are now consolidated and entirely re-organized with a capitalization of over $35,000,000. They have spared no expense in securing the highest class designers and workmen and executives. The purchasing power of their new capitalization gives them an opportunity of placing their orders for steel, etc., of the highest class at a much lesser price than the average automobile manufacturing concern.

"There is no lack of money today. There is really a demand for cars and the temporary lull is caused by the uncertainty which is afloat because of the expected reduction in the spring. Those who have this idea may as well get it out of their minds because the present prices of pleasure cars are standard for the 1921 season and there will be no reduction, and if anything, an increase, as one or two concerns have already publicly announced, for the reason that the manufacturers have to plan at least a year ahead on costs. The 1921 models are already under way and some are on the market. Personally, I believe that the individual or firm who is in need of cars or trucks for the coming season will do well to forget this rumor which has no foundation and to at least get his order in early."

## JACKSON GRANGE PLANS TWO PLAYS SATURDAY NIGHT

Two plays entitled, "That Rascal Pat" and "The Assessor," will be presented by the Jackson grange Saturday evening. The casts of characters of the two pieces are of the grange's talent.

Everybody is cordially invited to attend the program on that date at the grange hall.

## Florida Fruit

Mr. and Mrs. Charles W. Loos, 652 Main-st, have received two nice boxes of fruit from Lake Wales and San Antonio, Fla., sent by their sons Arthur and Walter, respectively, who are wintering in the south.

# NEW RAILROAD WILL DEVELOP NEW REGION IN NORTH CANADA

### Railroad Will Be Started This Spring In Far North Country to Reach World's Richest Copper Mine

THE PAS, Man., Jan. 10.—Work on the projected railway between The Pas and Athapapuskow, in the heart of the rich mining region to the north, is expected to begin in the spring. The road will be 85 miles long and will cost, according to estimates, $2,550,000, or $30,000 a mile.

It will branch from the uncompleted Hudson Bay Railway at Mile 7 and will have as its northern terminus the Flin Flon mine, said to be the richest copper mine in the world, with $180,000,000 worth of ore in sight and a 300-foot vein whose total wealth is still unapproximated.

With the completion of the road a big smelter is planned at Athapapuskow. Mayor Gray, of Winnipeg, on a recent visit predicted that with the building of the smelter and the development of the vast mineral resources of the region Athapapuskow is destined to become second only to Winnipeg among Manitoba cities. All the ore from the mines is now sent to The Pas by team and lake boats and shipped to Trail, B. C., to be smelted.

Both this road and the Hudson Bay road to tidewater at Port Nelson, it is expected, will be completed in 1921. Both will connect with the Canadian National Railways at The Pas, which will become one of the important railway centers of western Canada. Much of the wheat of the prairies which now goes to Europe by way of the Great Lakes and Montreal will find its way to foreign markets by the Hudson Bay route. The new road will shorten the rail haul between Calgary and the sea by 1300 miles.

## BOWLING

A match game between the Hunt-Crawford and the Novelty Advertising Co. tenpin teams played Monday night at the Pastime bowling alleys.

The Pastimes and Pope Gossers are to match up this evening in a quintet game at the Pastime bowling alleys.

The high score in billiards for the past week was won by Charles Marshall with 24 points. N. Dixon was high man for the week in ten pins with a score of 252. Fred Wagner won the laurels in quintet with a score of 108.


# JANUARY CLEARANCE SALE
## IS ON AND WILL CONTINUE THIS WEEK
### NUMBERS OF BARGAINS IN EVERY DEPARTMENT

**COATS**

All priced so low as to leave even the cost out of consideration. One special rack $10; others up to $45

**DRESSES**

Specials in Dresses
$10.95 $19.75 $25.00

**BLANKETS**

At bottom prices, when you consider three things, size, quality, price,
$1.95 $2.65 $3.75 $5 $6.95

**THIRD FLOOR**

With a fine assortment of Rugs, Linoleums, in yardage and patterns. Curtains less .....20%

**WOOL PLAIDS, COATINGS**

In a varied assortment.....$3.95
A lot of odd Serges and other Wool Goods, odd shades .....39c

**FANCY RIBBONS**

In wide and floral designs, yd. 35c

**A LOT OF GLOVES**

Of several kinds, any of them worth more $1.50 and $1 pr.

Outing Gowns .....$1.50
Children's Outing Gowns ....95c
Children's Gingham Dresses $1.95
Women's Gingham Dresses.$2.39

Wool Heather Hose...95c, $1.50
Heavy Fleeced Hose .....25c
Outsize Lisle Hose .....50c
Silk Hose.....$1 to $3

Renfrew Colored Damask.....95c
Wide Mercerized Damask....95c
All Linen Damask less.....10%
Fine Large Turkish Towel....50c

Ginghams, 32 in. wide .....47c
Fine Ginghams .....69c
Comfort Cotton Challie.....25c
Large Crochet Bedspread.....$3

**SUITS**

At prices even less than the same quality will be for spring. Good Suits.....$25 to $75
One Rack Suits Half Price.

**SKIRTS AND WAISTS**

Less one-third. Some very attractive garments at prices to please you.

**FURNITURE**

Many fine pieces are gone and still one can find very desirable ones left. Some overstuffed pieces at very attractive prices. All less.

**COMFORTS**

Ranging in price $4.95 to $12.50 less .....25%
All Maish Make.

**Women's and Children's Forest Mills Underwear**
WOMEN'S and CHILDREN'S
Discounted .....25%
Specials.....69c, 75c, 95c, 25c

**SHEETING**

In Bleached and Brown, yard 65c
Fine Bleached Muslin .....18c
Fine Brown Muslin .....15c
Table Oilcloth .....50c

**THE ART DEPARTMENT**

Stamped Pieces less .....25%
D. M. C. Crochet Cotton.....25c
All Silk Floss in Skeins, doz...10c

**THE BASEMENT**

Soap, per bar .....6c
Electric Bulbs .....35c
The best Brooms for .....$1.25
Special—Table Dishes Cheap

36 in. Dark Suitings .....50c
Flannelettes .....27c
Kimonette Cloth .....35c
Curtain Scrims .....15c

**FURS**

In a nice range of shapes and kinds less .....25%
One special lot of Muffs and Neckpieces .....$6.95

Meet Me at The Fountain. Pleasant Place to Shop

THE FOUNTAIN CO.

No Crowding Here. Plenty of Room.



# Lyndes Sale Brings You Really Good Underwear At Prices That Are Very Greatly Reduced

HERE you can choose from such renowned brands as Vassar Swiss Ribbed, Munsingwear and Duofold Health underwear and deduct 25 percent from the regular price marked on each garment. The present condition of the heavy-weight underwear market doesn't justify prices as low as we are quoting, but, regardless of the market, we are determined to close out our entire stock of Winter underwear now.

—There's plenty of cold weather ahead. Provide for it by getting your underwear at this time at these lowest-in-town prices. We can guarantee these prices only while our present stocks last.

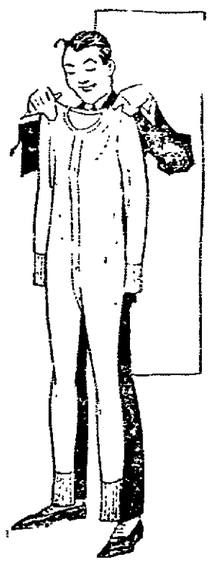

**MUNSINGWEAR UNION SUITS, $2.07**

This is an underwear buy hard to beat anywhere. The former price for these fine medium-weight cotton ribbed suits was $2.75, and they were very moderately priced at that. Now they are priced as low as ordinary union suits. Two styles—closed crotch and drop seat. Sizes 34 to 50, stouts, talls and regulars

Other Munsingwear Suits, $1.88 to $2.63

**Vassar, America's Finest Underwear, Reduced 25%**

$4 Cotton Ribbed Union Suits...$3
$5 Swiss Ribbed Union Suits..$3.75
$7.50 Worsted Union Suits....$5.63
Stouts and Regulars

**Duofold Health Underwear Reduced 25%**

The Union Suits with two layers of cloth—wool outside and cotton inside next to the skin.
$7 Garments, now.....$5.25
$5.50 Garments, now .....$4.13
Stouts and Regulars

All Boys' Underwear Reduced 25%

**TWO UNION SUIT SPECIALS,**
$1.29 Formerly $1.75
$1.65 Formerly $2.25
These are extra good medium-weight cotton ribbed unions. They are the lowest priced good union suits in town.

All Boys' Underwear Reduced 25%

$1.25 Haines Ribbed Shirts and Drawers **94c**

$2.50 Gastenbury Wool Shirts and Drawers **$1.88**

$1.25 High Rock Fleeced Shirts and Drawers **94c**

$3.50 Gastenbury Wool Shirts and Drawers **$2.63**

**Lynde Clothing Co.**
"COSHOCTON'S BEST STORE FOR MEN AND BOYS"



**FACTS ABOUT OPTOMETRY**
By
**OTIS G. MORSE**
Number Four of the Series

The studies which an Optometrist must master comprise the anatomy, physiology and pathology of the eye, which include its construction, the functions of the organ, and its importance as an indicator of the general health of the patient.

The detection of the many deviations from normal of the eye, which prevent its proper functioning.

The form and character of the various lenses which when placed before the abnormal eye cause it to function as nearly as possible normally.

The preparation of these lenses, and their accurate adjustment to the features of the patient.

So it will be seen that the profession of Optometry is one that is distinctly valuable to the public, both from a health and an economic standpoint.

(To Be Continued)


# MANY WILL LOSE THEIR WAR JOBS IN CAPITAL

### Grand Slash In "War Jobs" Expected As Soon As President-Elect Warren G. Harding Takes Office On March 4

WASHINGTON, Jan. 11—This town of government job holders is making ready for the inaugural. And it is going to be the most spectacular entry of a new president the country has known for many moons.

The grand "slash" in government red tape and personnel, as soon as Warren G. Harding takes over the reins, is the next big event on the calendar.

Pretty war workers, thousands of them, who grace all crevices of government bureaus, soon will be wending their way back to the comfortable firesides they left when they came to Washington to help win the war.

Other thousands, including clerks of various classes, who were taken on the government payroll at the start of the war, in the rush to get war clerical help, are scheduled to thin the ranks of the federal force here.

Maintenance of government bureaus at near war strength, two years after the armistice, is arousing heated outbursts in congress, and the new president and his cabinet will co-operate with congress in establishing greater efficiency and co-ordinating many branches, now loosely directed.

Nearly 90,000 men and women are still holding jobs in government bureaus here, nearly double the pre-war force. The present administration has made no serious effort to bring many of the bureaus back to a peace time basis.

Fully 25,000 employes will be dropped and further reductions will be made gradually. Various bureaus doing the same work in scattered locations about Washington will be merged and the forces reduced, without reducing efficiency.

Departure of such a large number from Washington in the near future will partially solve a deplorable housing situation here. It will also be a blow to the "rent gouger" who has flourished with but little restraint and pocketed in high rents a large proportion of the average war workers' earnings.

## Attends Meeting Of Probate Judges

Probate Judge Milo C. Ely left Tuesday morning for Columbus, where he will attend the meeting of the Probate Judge's Association.

The meeting will be in progress all day Tuesday and Wednesday.

## Benefit Dance

The Alpha Pi alumni fraternity will give a dance at Moose hall Thursday evening for the benefit of the Coshocton County General Relief fund. Dancing will be enjoyed from 8 to 12 o'clock. Athey's Jazz band will furnish music. Members of the club were selling tickets Monday at $1.50 per couple. The public is invited.

Everybody reads Tribune Class Ads

# KNIGHT OF MALTA

Malta degree will be conferred on candidates Wednesday, Jan. 12th at 7:30 p. m., Odd Fellows Hall.

C. A. Demuth, Commander — A. P. Tetzschner, Malta Degree Supt.


**City Market**

Veal and Pork, ground, lb. .... 25c
Rib Porterhouse Steak, lb. ..... 25c
Fresh Side Pork, lb. ..... 25c
"Pilgrim" Coffee, lb. ..... 16c
All Milks—large can ... 12½c
Henkel's Pancake Flour, pkg. .... 13c

YELLOW FRONT
Cor Sixth and Main-Sts.



# Cinderella Tonight

YOUR LAST CHANCE TO SEE
*Constance Talmadge in "Two Weeks"*
Adapted from Anthony Wharton's Play "At the Barn"
*Also Bobby Vernon in "7 Bald Pates"*

TOMORROW AND THURDSAY
Special Double Attraction With
*William Russell in "The Challenge of the Law"*
*Also Alice Brady in "Dancer's Peril"*

FRIDAY AND SATURDAY
*Pearl White in the Great Stage Play "THE THIEF"*

COMING MONDAY AND TUESDAY
*Anita Stewart in "Fighting Shepherdess"*


NEWSPAPER ARCHIVE® NEWSPAPER ARCHIVE®